

QUOTE

"Rules and models
destroy genius and art."
—William Hazlitt

The Chelsea Standard

50¢
per copy

ONE HUNDRED TWENTY-THIRD YEAR—No. 9

Printed on Recycled Paper

CHELSEA, MICHIGAN, WEDNESDAY, JULY 20, 1994

20 Pages This Week Plus Supplement



SCHOLARSHIPS TO CHELSEA AREA STUDENTS
enrolled in medical programs in a college or university have been presented by the Chelsea Community Hospital Auxiliary. Ten scholarships for \$800 each were given. Back row, from left to right, are Jan Toff, director of volunteers; Jennifer Borton, a sport medicine/PT/OT student at Eastern Michigan University; Chris Wiehoff, a student at the School of Pharmacy, University of Michigan; James A. Alford, III, a medical student at Penn State Medical School; Michael J. Coffman, a physical therapy student, at Eastern Michigan University; and Rebecca Schultz, a nursing student, Washtenaw Community College. Front row, from left, are Kathleen

Willis, a nursing student, Madonna University; Susan Guoin, a radiation therapy student, at University of Michigan; Susan Linder, School of Radiography at Washtenaw Community College; Lucy Eisenbeiser, occupational therapy student, at Washington University, School of Medicine; Mary Alice Kalmbach, scholarship chairperson. Recipient Danielle Delany, School of Physical Therapy, Oakland University, was not present for the picture. The scholarships are funded through organized fund-raisers such as Auxiliary Fashion Shows, House Tours, Bake Sales, Arbor Nook Gift Shop, Popcorn Sales and a Hospital Campus Garage Sale slated for Aug. 11-12.



THE JEAN SCHNEIDER MEMORIAL SCHOLARSHIP in the amount of \$800 was presented to Nicole Alisa Shafer, who attends the University of Michigan, College of Pharmacy. Presenting the award, from the Chelsea Community Hospital, are Jan Toff, director of volunteers,

Nicole Alisa Shafer, and Mary Alice Kalmbach, scholarship chairperson. The scholarship was funded by the Hospital Family and Friends of Jean Schneider. Jean was an Auxiliary member and donated her volunteer time in the Hospital Pharmacy.

Circuit Court Prepares For Leith Murder Trial

In a pre-trial hearing Thursday in Washtenaw County Circuit Court, preparations were made for the scheduled Aug. 1 murder trial for Stephen Leith.

Leith, a Chelsea High School science teacher is accused of killing superintendent Joseph Piasecki and wounding two colleagues in the school last Dec. 16.

Leith's defense counsel, Joseph A. Simon, and Washtenaw County Prosecutor Brian Mackie appeared

before Judge Donald Shelton to discuss composition of the questionnaires that will be distributed to prospective jurors.

In addition to an open murder charge, Leith is charged with attempted murder of high school principal Ron Mead and English teacher Phil Jones. The three were meeting in Piasecki's office to discuss a disciplinary matter when Leith angrily stormed out and returned a few

minutes later with a handgun and started blazing away.

Piasecki was killed in the blast and Mead and Jones were wounded.

Leith left the office and was arrested a few minutes later sitting calmly in his classroom.

Prosecutor Mackie estimates the trial could take 12 to 14 court days with some 40 state witnesses to be called.

Simon would not disclose his strategy for the defense, but it is expected to be various types of insanity, diminished capacity and an imbalance from using anti-depressant drug Prozac.

Leith has been examined by psychologists and psychiatrists at the Center for Forensic Psychiatry and by other mental health experts retained by defense counsel Simon.

Prosecutor Brian Mackie has decided to try the case himself which shows the importance he has placed on the coming trial.

Library Requests Children's Books For 'Big Sale'

Friends of McKune Memorial Library are collecting books for their annual "Big Used Book Sale" which will be held on Friday, July 29 and Saturday, July 30, during Chelsea's 20th annual Sidewalk Sale and Craft Show. A bake sale also will be held on Saturday, July 30 on the lawn at the Library.

"For the first time we will feature a 10 cent section," said Friend's treasurer, Louise Timmerman. "Those looking for good prices and interesting summer reading will not be disappointed," she added.

Used books may be dropped off at the Library after checking with the librarians at the desk. Hardback and paperback adult fiction, compact discs and tapes in good condition will be accepted.

(Continued on page five)

Village Council Receives Petitions Against Plan for Proposed Trailer Park

A grassroots effort to gather signatures on a petition opposing the Merkel/Jenkins annexation proposal for a trailer park on the Village's northeast side paid off in a big way.

Last Tuesday, July 12, Village Council was handed petitions containing 640 names of residents of both the Village and surrounding townships asking that the annexation be denied.

Steve Eusades, one of the organizers of the petition drive, formally presented the lengthy packet to Richard Steele, Council president. He indicated that all of the petitions sent out have not yet been returned and asked that he be able to present the remainder of the signatures as they continued to be turned in.

Steele thanked Eusades for the tremendous effort put forth by so many of the citizens of the community in exercising their right to speak directly to their Council representatives. He promised to forward the petitions to the Planning Commission that they might properly weigh the sentiments of the community in their deliberations on the annexation issue.

In other matters to come before Council, the bedeviling problem of soil contamination at the DPW garage was discussed once again. A second environmental cleanup consultant made a presentation on how they would propose to purge the soil under the garage of residual hydrocarbons left over from leaking fuel tanks.

Last year a large amount of contaminated soil was dug up and hauled away from the site. But it was later discovered that the contamination had migrated further than originally thought. It went beyond the area already removed and under the floors and walls of parts of the garage still standing. The remaining contamination is impossible to remove without additional demolition of the garage itself or, alternatively, expensive aeration methods being employed.

Both environmental consultants to date propose to use the aeration method. Well holes would be bored into the subsoil through the floor of the garage and oxygen would be forced down one of the holes and extracted from the other wells next to it which would carry the oxidized fuel residues to the surface where they would be burned off.

Costs of the aeration method could eventually run anywhere between \$100,000 and \$150,000 with the State reimbursing the Village for most of the costs, using the underground storage tank trust fund monies collected by Lansing for just such clean-up efforts. The biggest problem, however, for the Village Council in trying to make a decision on what clean-up method to pursue is the uncertain results and timing of the aeration method. It could take as long as a year more to finally rid the soils of contamination and end in spending a lot more taxpayer's money doing it. The open-ended cost estimates for the well extraction method is what has Council worried.

But because this "on-site" method is now preferred by the DNR for this type of fuel tank leak situation the simple answer of additional demolition and soil removal is not apparent.

ly an option. Council is expected to make a decision on what course of action to pursue at its next regular meeting.

Turning their attention to another long standing problem, Jim Machnik, made a presentation to Council outlining a plan of action to finally resolve the Gene Drive improvement question. He indicated that 80% of the affected property owners have now agreed to a special assessment district being formed to pay for water and sewer line extensions, as well as curb and gutter and bituminous paving for the road itself. This agreement, however, was contingent on the total cost of improvements not exceeding \$100 per front foot.

Machnik indicated that he could do the job for that amount if he was able to work as the general contractor on the job and avoid the overhead costs of the Village itself contracting for the

work. He would also limit costs by paving a 22-foot wide roadway rather than the standard 45 foot width.

Because the road would not meet Village specifications Gene Drive would remain a private street and residents would be responsible for continued maintenance, including snow removal.

Machnik asked for co-operation from the Village engineer to approve the plans and work with the Gene Drive residents to accomplish the task.

Council voted to refer the matter to the Planning Commission for their review and recommendation.

In off-the-record comments Council members were pleased to see progress finally being made on the long standing and often bitter controversy surrounding the Gene Drive improvement question.

Marketplace 29 A.D. Set for Aug. 16-19

Chelsea First United Methodist church has a unique experience in store for the community.

On Aug. 16-19, a typical Bibletimes Market Place will be set up on the grounds of the Chelsea Retirement Community from 6 p.m. to 9 p.m.

Young and old alike will relive bibletime events, exploring and experiencing bibletime occupations and relationships.

Participants will venture forth into the marketplace where there will be a variety of shops such as baker, carpenter, basketry, musicians, pottery

and many others. In addition, they will experience Bible stories being told and dramatized.

Take advantage of this opportunity to learn that the Bible is about real people and that Christianity is a living relationship with God. Marketplace 29 A.D. is open to children, adults, and families... everyone!

A registration fee of \$1 per person is necessary to cover costs. Registration forms are available at the Christian Education Office at the church or you may call 475-8119. Registration deadline is Aug. 7.

Worthey Pleads Guilty In Society Bank Robbery

United States Attorney Saul A. Green announced Friday that on July 12, Derrick Worthey entered a plea in federal court to an indictment charging him with one count of armed bank robbery.

Worthey, a former employee of the Michigan Department of Corrections and a resident of Jackson, offered his guilty plea before United States District Court Judge Bernard A. Friedman.

Assistant United States Attorney Cynthia Oberg, who prosecuted the case, stated that the information presented to the court at the time of the plea showed that on April 8, 1994, Worthey used a firearm to rob the Society Bank in Chelsea of approximately \$13,533.

As part of his plea agreement, Worthey also accepted responsibility for the armed robbery of the Commerce Bank in Onsted, on March 18, 1994, in which approximately \$8,175 was taken.

Worthey agreed to make full restitution to both banks.

Green stated that Worthey will be sentenced on Oct. 19, by Judge Friedman. Worthey faces a maximum penalty of up to 25 years in prison or a fine of \$250,000, or both. The sentence will be imposed under the United States Sentencing Guidelines, according to the nature of the offense and the defendant's criminal background, if any. Worthey remains on bond pending sentence.

Green commended the agents of the Federal Bureau of Investigation in Jackson and Ann Arbor, as well as the Sheriff's Departments in Lenawee and Washtenaw Counties, the Chelsea Police Department, and the Michigan State Police Department at Adrian and Lansing. All agencies co-operated in the investigation and successful resolution of the case.

The FBI wishes to especially commend the quick and professional response of the Washtenaw County Sheriff's Dept. and Chelsea Police Dept., which led to the apprehension of Worthey and the resolution of two bank robberies.



LEADING PARTS in the Chelsea Area Players production of "The Most Happy Fella" are portrayed by a husband and wife team, Torrance and Gayla Blaisdell. Gayla is the daughter of Norm and Gail Bauer. They appeared to present a song from the musical during intermission of the Concert in the Park Sunday evening.



ANN FEENEY, Chelsea "Citizen of the Year" was presented a framed certificate of appreciation from the Village of Chelsea by president Richard Steele last Tuesday. She was chosen for this honor by a panel of citizens in a project started by the Chelsea Masonic Lodge. Feeney is

new executive secretary for the Chelsea Area Chamber of Commerce and over the years has served in many offices, volunteer and elective, including the Chelsea School Board.

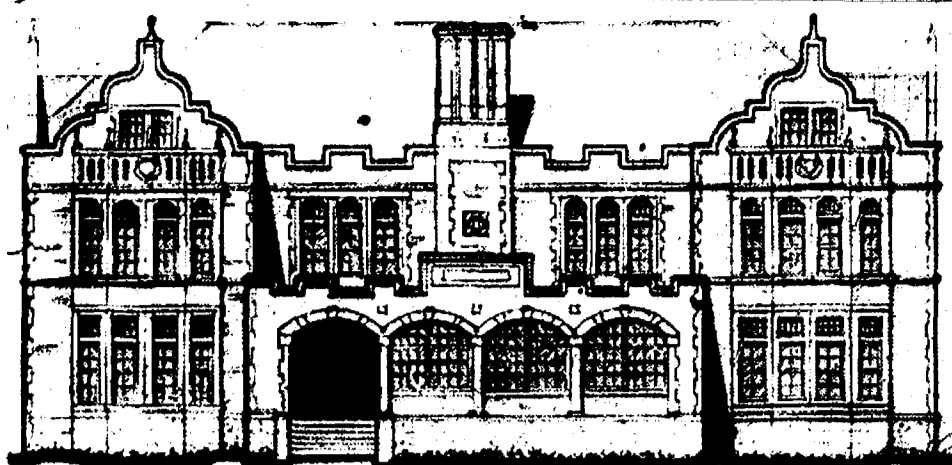

Established 1871
The Chelsea Standard
 300 North Main Street, Chelsea, MI 48118-1502
 Telephone (313) 475-1371

Helen May Leonard & Walter P. Leonard, Publishers & Editors



Published every Wednesday at 300 N. Main Street, Chelsea, Mich. 48118, and second class postage paid at Chelsea, Mich. under the Act of March 3, 1879. Postmaster: Send address changes to The Chelsea Standard, 300 N. Main St., Chelsea, Mich. 48118.

USPS No. 101-720

Subscription Rates (payable in advance—non-refundable)

\$15 per year in Washtenaw County, Grass Lake, Gregory, Hamburg, Munith, Northville, Pinckney, Plymouth, South Lyon & Stockbridge.

\$18 per year elsewhere in Michigan.

\$10.50... 6 mos.

\$20 per year outside Michigan, in U.S.

\$11.50... 6 mos.

Single copies mailed... \$.75

Deadlines:

PRESS RELEASES: Friday, noon
DISPLAY ADVERTISING: Thursday
CLASSIFIED ADVERTISING: Saturday, noon
Late Classifieds section: Monday, 3 p.m.

National Advertising Representative
MICHIGAN NEWSPAPERS, INC.
 827 N. Washington Ave.
 Lansing, Mich. 48906

NINA
 NATIONAL NEWSPAPER ASSOCIATION

JUST REMINISCING

Items taken from the files of the Chelsea Standard

4 Years Ago . . .

Wednesday, July 18, 1990—

Village president pro-tem Joe Merkel led a village council meeting last Tuesday, July 16, that was conspicuous for its lack of action on a key issue, as well as action contrary to the advice of village manager Robert Stalker and the village planning commission. President Richard Steele was called away on business minutes before the meeting was scheduled to start, forcing Merkel to run the meeting. Perhaps the key bit of no-action was on the appointment of an assistant village manager. Deborah L. Kuehn, a planner from Jackson living in Ann Arbor, was Stalker's choice to replace Tom Warstler. However, council tabled action on the recommendation after a motion by trustee Jack Myers to appoint Kuehn died for lack of support.

The village has apparently run into at least a couple of roadblocks in its attempt to deal with the abandoned Hop-In building on S. Main St. The village has been told by the Washtenaw County Building Department that as long as the building is secure and unoccupied, no action will be taken by the department to force renovations or demolition. In addition, the village has been told by its attorney that it would have a hard time enforcing dangerous building ordinance under the current circumstances.

Chelsea police captured an escapist from Camp Waterloo on I-94 Sunday morning after a foot chase through a cornfield west of the village. According to police reports, Jeffery Sansone, 26, of Detroit, escaped from the

prison about 7 p.m. Saturday night and a search began at 10 p.m.

A structural engineer hired by the village has determined that the village would be better off demolishing its service garage rather than trying to support it during excavation of contaminated soil. Consultants have determined that soil around and under the garage at 440 W. North St. is extensively contaminated as a result of leaking underground gasoline storage tanks, which have been removed.

14 Years Ago . . .

Thursday, Aug. 7, 1980—

It's small and orange and boxy and looks sort of like a colorful cash register, but the twist is that it gives money instead of taking it. The "it" is Chelsea's first Michigan Daily Lottery machine, firmly ensconced on the front counter at Kusterer's Market Tuesday afternoon. According to the owner, Luther Kusterer, he has been waiting for the machine for some time, because the State Lottery Commission limits the number in use at any one time. He became one of approximately 1,100 merchants around the state to feature the daily lottery option as well as the more familiar instant and weekly tickets.

Last Saturday's rain may have helped the area corn crop along, but it also virtually wiped out the local wheat harvest. That is the word this week from Jerry Heydlauff of Honeggers grain elevator, who said that rain at harvest time caused the local wheat to sprout, making it unuseable for anything but livestock feed.

24 Years Ago . . .

Thursday, Aug. 6, 1970—

Community pride is hard to define but easy to see. Recent efforts by the Chelsea Businessmen's Association to restore and improve the appearance of Chelsea's Central Business District are evidence of and incentive for pride and concern for the community. The idea of renovating the Main St. area in Chelsea originated with the

(Continued on page six)

WEATHER

For the Record . . .

	Max.	Min.	Precip.
Wednesday, July 13	90	65	0.00
Thursday, July 14	88	60	0.00
Friday, July 15	78	68	0.00
Saturday, July 16	89	64	0.00
Sunday, July 17	84	52	0.00
Monday, July 18	88	60	0.00
Tuesday, July 19	87	58	0.00

"Alma is a skilled negotiator and a tough fighter with a command of the legislative process. I respect her fundamental decency and enthusiastically support her election."

—Senator Lana Pollack

ALMA WHEELER SMITH

Democrat for

STATE SENATE

Trusted, Experienced and Knowledgeable



Paid for by Smith for State Senate • P.O. Box 7738 • Ann Arbor, MI • 48107-7738 • (313) 662-4406

Viewpoint

ON PUBLIC ISSUES

Opinions On Current Issues, Researched By
 The Mackinac Center, Midland, Mich.

★ Medicaid Reform: Giving Michigan's Poor a Chance

By Michael Tanner

There can be little doubt that the Medicaid program has been one of the great failures of American government—with taxpayers, health care providers, and the poor whom the program was intended to serve all being victimized or short-changed. That assertion may come as a surprise to many, who have become so accustomed to the program and all of its defects they they never give any thought to a genuine alternative.

Costs in the Medicaid program have skyrocketed since its inception in the mid-1960s. Currently, most states are experiencing annual increases in double digits—at least twice the rate of medical inflation in the private sector. Reforms instituted by the Engler administration have cut Michigan's annual increase to about half the national average, but Medicaid cost problems are still a major headache for state government.

As these costs rise, states are cutting back on their payments to health care providers. They typically reimburse at rates well below the market for services of physicians and hospitals, prompting massive cost-shifting onto the shoulders of people with private insurance. At the same time, fewer and fewer providers are willing to even treat Medicaid patients and when they do, they often receive "second class" health care.

The time has come for radical reform. Vouchers for Medicaid recipients to purchase private insurance in place of the current government program may be just what the doctor ordered. Privatization by way of vouchers would cut state expenditures, streamline Medicaid programs, improve service quality, and provide access to a greater number of needy families.

The value of each voucher should be sufficient to permit the purchase of private insurance that covers what Medicaid now does. In most states, that would work out to between \$3,000 and \$4,000 for a family of three. Recipients could pool vouchers for the purpose of purchasing group policies. For example, residents of a public housing project might choose to pool their

vouchers and purchase a group policy for all of the project's residents.

A voucher program would have substantial benefits for Medicaid recipients, health care providers, and taxpayers. Recipients would no longer be treated differently from the privately-insured precisely because they themselves would have private insurance. A recipient going to a hospital or to a physician and presenting his insurance card would be indistinguishable from any other patient. Furthermore, by purchasing private insurance, the patient would no longer be subject to bureaucratic restrictions and limitations inherent in the program that minimize his choices. The patient would have an expanded number of providers to choose from, no longer excluded from physicians who refuse Medicaid.

Insurers would compete for the voucher dollars of former Medicaid clients on the basis of the benefits offered, crafting policies to meet the needs of the purchaser. Individuals could purchase policies that more closely meet their individual requirements, rather than those which Congress or the bureaucracy dictate. That would mean a smorgasbord of plans with varying deductibles and co-payments, a diversity of benefit options, even lifestyle incentives and rebates for non-use.

The Medicaid system encourages over-utilization. Recipients, who have no financial stake in cost-control and who have trouble finding physicians who will accept Medicaid, often turn up for treatment of any and every problem at hospital emergency rooms. A recent study from the federal Department of Health and Human Services estimated that 55 percent of emergency room visits in 1992 were for non-emergencies. Furthermore, many Medicaid recipients forego preventive care and early interventions that could save money later on. By bringing them into the private insurance system, they will have greater access to preventive care and a stronger incentive to be mindful of costs.

Under a voucherized system, reim-

bursements would be at the same rates as under all other private insurance. Health care providers would no longer be short-changed for treating the poor, which would eliminate cost-shifting and have a beneficial effect on all consumers in the health care marketplace.

State governments should press Washington to adopt Medicaid vouchers or they should work separately to create them on their own. With the appropriate federal waivers, Michigan could set up a voucher program that would incorporate most, if not all, of the present Medicaid required benefits, all of the bureaucratic intrusions, and all at undoubtedly less cost than taxpayers are incurring now.

It is time we give the poor a choice in their health care and the taxpayers and those with private insurance a break on the bills they pay for the Medicaid program. A voucher program falls short of getting the government out of the business of health care altogether (an option which looks ever more appealing to a lot of people), but it does represent an incremental, common-sense approach to solving a serious national problem.

(Michael Tanner is director of health and welfare studies at the Cato Institute in Washington, D.C. and an Adjunct Scholar with the Mackinac Center for Public Policy, a research and educational organization in Midland.)

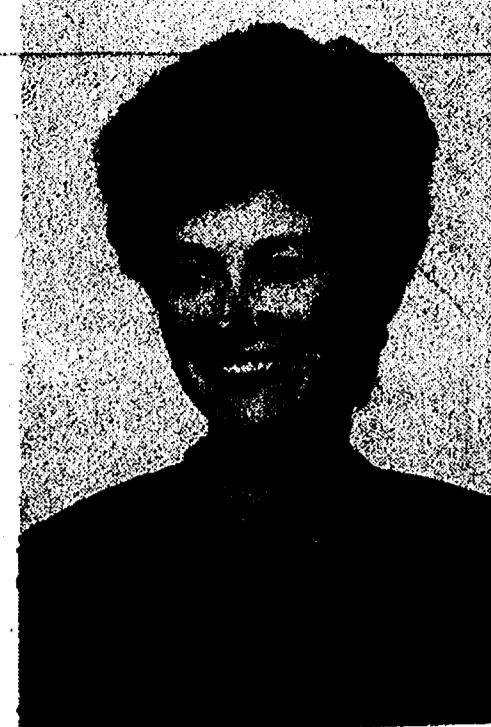

BARBARA M. ROBESON of Chelsea, recently completed studies earning a Bachelor of Business Administration degree from Eastern Michigan University. She follows in the footsteps of her sons, Brian and Rod who both graduated from Eastern Michigan University. She is planning a career in internal auditing. She is a 1985 graduate of Chelsea High school.

- TUPPERWARE -

To Buy or Sell
 or Receive a New Catalog
 Call

Sandra L. Milazzo, Mgr.
 (313) 475-7666

PARISHO & COMPANY

Professional Accountants
JAMES (JAY) W. PARISHO, C.P.A.
 CERTIFIED PUBLIC ACCOUNTANT

Two locations to serve you:
 1905 Pauline Boulevard, Suite 5 107 1/2 South Main, P.O. Box 251
 Ann Arbor, Michigan 48103-5001 Chelsea, Michigan 48118
 313/995-5656 313/475-9640

WE SERVICE: Personal — Corporate — Partnership — Farms
 ACCOUNTING — TAX PREPARATION & CONSULTING — FINANCIAL PLANNING

Appointments available Monday through Saturday

**Saturday, July 23,
 12 noon to 3 p.m.**

Mr. Honda will be showing his book, **HOKKAIDO WILD DEER**. Stop by to see this beautiful book, translated into English by Brian Oakley.

Autographed copies available for \$16.

Call Us for Details

ACCENT ON TRAVEL

102 N. Main St., Chelsea Ph. 475-8630

Open Mon.-Tues.-Wed.-Fri., 9:30-5. Thurs., 9:30-7:30. Sat., 10-1



JOHN W. MITCHELL, SR., JOHN W. MITCHELL, II. Directors

HOW CAN

WE HELP?

We understand that most of the details involved in planning a funeral are unfamiliar to many of our families. And because so many questions need to be answered, we'll be there to help assist the family in any way we can.

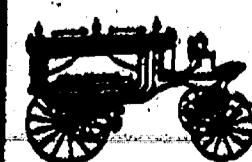

Steffen-Mitchell

FUNERAL HOME

Serving Chelsea Since 1853

124 PARK ST., CHELSEA 1-313-475-1444
 Member By Invitation — NSM

SATELLITE SYSTEMS

Sold-Installed
 Serviced

Channel Master
 Houston Tracker
 STS - Winegard
 Chaparral - Drake

We also service Other Leading Brands

LOY'S TV

512 N. Maple Rd., Ann Arbor

Ph. 769-0198

Open M & F 9-5, T-W-Th-F 9-6

Other credit plans available



ENGAGED: Dorothy and Jim Boughton of Chelsea have announced the engagement of their son, Greg Boughton, to Marcy Moon, daughter of Martha and Norman Moon of Ann Arbor. Marcy is a 1989 graduate of Pioneer High School and received a bachelor's degree from Western Michigan University in 1994. She is employed by Lakeview Physical Therapy in Chicago. Greg is a 1988 graduate of Chelsea High School and received a bachelor's degree from Western Michigan University in 1992. He is currently employed by Executive Meeting and Travel, also in Chicago. A wedding date has not been set.



PLANNING JULY WEDDING: The engagement of Kathleen Sue Fenton of Saline and James Clifford Sadt of Saline has been announced by their parents, Robert and Jean Fenton of Mancelona and Robert and Gretchen Newton of Lewiston. The bride-to-be is a 1984 Chelsea High School graduate and is employed at University of Michigan School of Public Health in Ann Arbor. The future bridegroom is a 1984 graduate of Johannesburg-Lewiston High School and a 1990 graduate of Eastern Michigan University. He is employed at Saline area schools. A July 23 wedding date has been set by the couple.



CAITLIN PAUL receives some creative advice from Chelsea painter Maxine Newton during the Music, Masters, & Tastes of France Art Series that took place on July 11-13. The project was sponsored by the Washtenaw Council for the Arts. Caitlin was one of the 20 students who enjoyed the music, painting, and food of France.

Ladies VFW Auxiliary Notes

A regular session of the Ladies Auxiliary VFW No. 4076 was held Wednesday, July 13. Reports were given on the local Post and Auxiliary's attendance at the Grass Lake 4th of July celebration.

The hospital chairman announced a party was to be held Friday, July 15, at the Ann Arbor VA Hospital, sponsored by the local Post and Auxiliary.

A caravan of Post and Auxiliary families will be motoring to the National Home at Eaton Rapids in July to celebrate Michigan Day. Anyone wishing to go should contact Lois Speer or a Post member.

The Charter was draped for 30 days in memory of Lila Bohenna, who recently died.

A report was given on the open house held June 5 in memory of D-Day, 50 years ago.

Requests for lap robes and toiletries was made for the Ann Arbor VA Hospital, for the comfort of the hospitalized patients.

The Auxiliary plans to participate in Chelsea's Sidewalk Days. The VFW Hall will be open as usual, and a yard sale will be held at 128 Orchard St.

The next meeting will be held Aug. 10 in the VFW Hall.

The Moveable Feast Bakery Cafe

Now Offering
A Large Selection of
GOURMET COFFEE

Whole bean or ground
for your coffee maker.

Summer Hours:
Monday-Friday 7:30 a.m. - 4:00 p.m.
Saturday 8:00 a.m. - 12:00 p.m.
Sunday 9:00 a.m. - 12:00 p.m.
103 North Main, Chelsea (313) 475-3611

The Snowsuits are coming!
GET FIRST PICK
of the best snowsuits of the season!

1 day only!
Saturday,
July 23

And, from Maine to Hawaii, you'll always find top-quality, gently-used clothing, toys and equipment at 50% to 80% below retail at

CHILDREN'S ORCHARD

We pay CASH
for children's quality outgrown clothing, toys, and equipment.
Call for appointment TODAY!

Mon.-Fri. 10-7 • Sat. 10-5 • Sun. 12-5
2244 S. Main St., Ann Arbor
(near Briarwood)
Call (313) 995-8889

Someone **DOES** Care...

... Let Us Help
Call: **475-0111**
(SOS Will Help You)

Chelsea Help Line
In Cooperation with SOS

Pennington LP GAS
"Count on us to keep the heat on!"

13400 M-52 P.O. Box 490
Stockbridge 851-7577
Toll-Free (800) 274-5599

THE RAINBOW PATCH
A CHILDREN'S BOUTIQUE
NEW AND RESALE
(CLOTHING, TOYS & ACCESSORIES)

EVERY DAY:
New Clothing
25% off Retail Price

EVERY MONDAY:
Mother's-to-be Day
20% off of Everything

EVERY TUESDAY:
Grandparents' Day
20% off of Everything

THE RAINBOW PATCH
526 N. MAIN STREET IN CHELSEA
(313) 475-6300

Hours: Mon.-Sat. 10am to 5pm • Thurs. till 7pm • Closed Sun.

LOOK

WENDY DENTEL
(Formerly of Gemini Salon)

Who's at UNIQUE HAIR STUDIO
3905 Jackson Rd., Ann Arbor, Mich.
668-0203

\$5 off your 1st visit
to our new location
(Expiration Aug. 17, 1994)

Who's at UNIQUE HAIR STUDIO
3905 Jackson Rd., Ann Arbor, Mich.
668-0203

\$5 off your 1st visit
to our new location
(Expiration Aug. 17, 1994)

A Beautiful Beginning

ARTCARVED
SINCE 1850

Long known for distinctive designs and handcrafted excellence. ArtCarved wedding rings have been creating memorable beginnings for over 139 years.

Long known for distinctive designs and handcrafted excellence. ArtCarved wedding rings have been creating memorable beginnings for over 139 years.

Winans Jewelry offers an extensive collection of ArtCarved wedding rings. Timeless classics, exquisitely handcrafted with a beauty that lasts a lifetime and with the security of knowing your purchase is backed by the Winans promise of guaranteed satisfaction.

Come see our Bridal jewelry department featuring ArtCarved wedding rings.

Winans Jewelry
Jewelry of Quality Since 1895
108 S. Main St., Chelsea Ph. 475-2622

You are invited
to the charming village of Manchester
for an Open House in the historic Mill
celebrating
Flora in the Mill
Saturday, July 30 10am-3pm
Guest appearance by Eddie Pasghetti 1-3pm
Downtown Manchester, MI
800/270-1034 313/428-1034

Hands-On
Rubber Stamp Workshop
Saturday, July 23
12 noon to 3 p.m.
at
THE VILLAGE SHOPPE
104 N. Main St., Chelsea Ph. 475-8933

Dayspring Gifts

KEEPSAKE ORNAMENTS

1994 Keepsake Ornament Premiere
July 23-24, 1994

Come join us as we unveil our spectacular new 1994 Keepsake Ornament Collection including four ornaments inspired by Disney's animated film, *The Lion King*, and Debut: 1959 BARBIE™.

Register to win fabulous ornament prizes, and register to attend the Keepsake Ornament EXPO!

MEET SHAWN FANNING
Hallmark Representative
11:00 a.m. to 1:00 p.m.
She will answer questions regarding Keepsake Ornaments.

Hallmark GOLD CROWN STORE

Barbie™

115 S. Main Chelsea Phone: 475-7501

KEEPSAKE ORNAMENTS

1994 Keepsake Ornament Premiere
July 23-24, 1994

Come join us as we unveil our spectacular new 1994 Keepsake Ornament Collection including four ornaments inspired by Disney's animated film, *The Lion King*, and Debut: 1959 BARBIE™.

Register to win fabulous ornament prizes, and register to attend the Keepsake Ornament EXPO!

MEET SHAWN FANNING
Hallmark Representative
11:00 a.m. to 1:00 p.m.
She will answer questions regarding Keepsake Ornaments.

Hallmark GOLD CROWN STORE

Barbie™

115 S. Main Chelsea Phone: 475-7501



GETTING TOGETHER for the first time since 1976, the eight brothers and sisters of the Emil and Hazel Ruhlrig family all attended the 19th annual family reunion July 4 at the Albert Ruhlrig home. Left to right, are Lois Lutz, Elaine Schultz, the Rev. Erwin Ruhlrig, Helen Schafer, Alice Gall, Dorothy Spiegelberg, Albert Ruhlrig, and Donald Ruhlrig.

Ruhlrig Family Reunion Draws 90 Members from Eight States

The 19th annual Emil and Hazel Ruhlrig Reunion was held at Rules Farm on Colby Rd., Dexter, on July 4, hosted by Albert and Madonna, David and Lori, and John and Karen Ruhlrig and families. Mark phoned from France, where he was stationed with the Air Force Reserves, and unable to attend. Ninety family members and guests were present. It was the first time that the eight brothers and sisters had all been together since 1976.

It was a beautiful day and family arrived from Maryland, Illinois, Kansas, Minnesota, Wisconsin, Indiana, Ohio, and Michigan. A basket lunch was enjoyed by all, and the business meeting followed, conducted by president Roger Schafer. Family Historian Elaine Schultz brought pictures and also reported on the births, confirmations, graduations, and marriages during the past year. One death, five-day-old Brett Timothy Sellers. Total

family members reported to be 139. Usual Thankoffering was taken with \$172 to be sent to the Rev. Steven Lutz, Lutheran Missionary in India. Horsehoes, the traditional softball game, and just visiting rounded out the activities for the day.

Next gathering will be at Christmas time, and July 4, 1995, annual reunion to be in Ohio.

Emil and Hazel Ruhlrig moved to a farm on Island Lake Rd., in Dexter township, in the spring of 1920, coming from Detroit. Hazel died in 1957 and Emil in 1976.

Heads of families represented were Donald Ruhlrig and wife, Alice; Albert Ruhlrig and wife, Madonna; Dorothy Spiegelberg and husband, Ronald; Alice Gall; Helen Schafer and husband, Howard; the Rev. Erwin Ruhlrig and wife, Karen; Elaine Schultz; and Lois Lutz, and husband, the Rev. Donald Lutz.

Physical Activity Is Key to Fitness for People of All Ages

By Debbie Barrow, Extension Home Economist

Physical activity is the key to fitness for people of all ages. The benefits of an active lifestyle are realized by men and women, young and old. For example:

—Children who are active beginning in their early years are less likely to develop childhood obesity, a growing problem among school-age children.

—Women and girls in their teens especially benefit from the bone protection offered by weight-bearing exercise, such as walking.

—Adults who give up the couch-potato approach to life in favor of exercise lower their risk for chronic diseases such as high blood pressure, obesity and heart disease.

—It's never too late for older adults to become more active. Exercise enhances your life, no matter when you start.

—Regardless of your age, exercise helps control body fat, aids sleep, enhances appearance, helps regulate appetite and contributes to emotional well-being.

You don't have to huff and puff or do vigorous exercise to reap the benefits of physical activity. Just make it your goal to get a total of at least 30 minutes of some sort of activity every day. Here are some tips to get you started:

—Gradually build up by adding just a few minutes of extra activity daily.

—Choose activities that you enjoy doing alone or with your family and friends.

—Be consistent. Make a conscious effort to include activity in your daily lifestyle.

Adopt-A-Pet

Animal Aid has rescued pets for adoption. Some are shown Saturdays at Pet Provisions in Brighton, 5707 Whitmore Lake Rd. (corner of Old-23 and Grand River). Hours are 10-2. Volunteers are needed. For more information call 231-4487.

DOGS—

1. "Buffy"—Golden Retriever mix, spayed female, 1 year, light gold, vaccinated, housebroken, cage goes with, used to older kids, very loving, 32 lbs.
2. "Sebastian"—Pure Chow, male, black, unusually gentle, 1 year, housebroken, used to small kids and other dogs, home without cats, leery of men—was abused.

3. "Penny"—Cocker/Brittany Spaniel mix, female, tan, medium size, used to older kids and other pets, housebroken, 11 months, vaccinated, homemaker situation preferred.

4. "Lady"—Golden Retriever mix, female, gold, 3 years, 45 lbs., housebroken, used to other pets and older kids, vaccinated, mixed with Alredale and Terrier.

CATS—

1. "Elvis" and "Mittens"—Neutered males, declawed, vaccinated, leukemia negative, 1 beige, 18 lbs., 2 years; 1 black and white, long-hair, litter-trained, teeth cleaned.

2. "Echo"—Black, female, short-hair, under 1 year, abandoned. Her black 8-week-old kittens also available.

3. "Sam"—Orange and white, neutered male, declawed, long-hair, used to older kids and other cats, vaccinated.

LATE ADDITIONS—

1. Mainanute/Lab mix puppies—2 females, 4 males, black/tan and white, 8 weeks, 1 long-hair; rest short-hair.

2. "Bun Bun"—California rabbit, white, 8 weeks, buck.

3. "Hinky" and "Missy"—Spayed female cats, 4 years, 1 black, long-hair with gold eyes; 1 calico, short-hair, indoor only.

4. "Shrimp"—Hamster, female, brown and white, baby, abandoned.

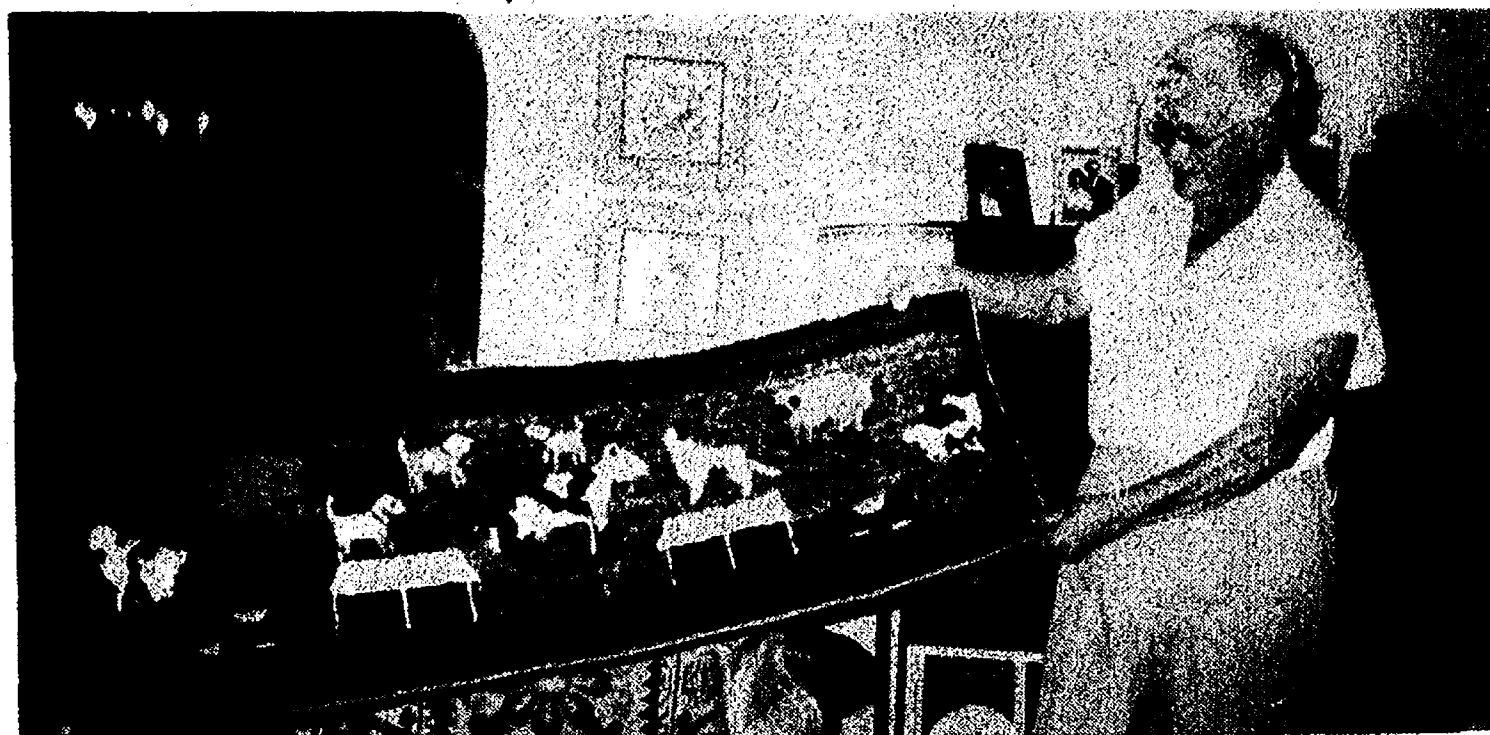

DONNA BRADBURY showed Lima Center Extension Study Group her self-designed pattern hooked rug. She makes these for grandchildren, and great-grandchildren.

This particular design depicts the animals her great-grandchildren saw on the farm for the first time last summer.

Lima Extension Group Studies Rug Hooking

Temperatures of 90-95° did not deter 12 Lima Center Extension Study Group members June 15 as they ventured forth as usual for the fun of learning and socializing together. Parking under the shade of the huge old, historic oaks itself gave members a comfort of coolness as Olive Wiseman greeted them with the help of Virginia Raney. Husband Glen was mowing lawn and keeping an eye on the ladies as they passed him by with their delicious smelling foods for the buffet lunch.

Val Campbell, a local instructor in rug hooking, was with the group this hot day to teach them along with showing them the beautiful patterns, materials and methods that are available for rug hooking today. The complexity of making colors and working them in together was an exciting experience and for most a fun idea for a cooler day. Donna Bradbury, Lima Extension's "hooker," brought materials and instructions for the self-designed patterned rugs she has made through the years for grandchildren and great-grandchildren. How lucky these children are that grandma learned rug hooking 60 years ago to keep her bare wood floors warm and still uses her skill for family specialty rugs today. A special frame made by her husband was demonstrated by Fran Coy as some rugs get rather heavy and cumbersome to work on.

After lunch, members relaxed as usual on the Wiseman's screened-in porch. The business meeting was called to order by Barb Wing. Three guests were welcomed and Val Campbell and Donna were thanked for coming out in the heat.

Four members of the group expressed the fun of Tri-County Day, May 10 in Adrian. Lenawee county has certainly been enriched with Adrian's Christian Family Centre and its Vo-Tech school. When considering the trip, the biggest turn-out to Extension ladies was the Michigan International Speedway. However, at 3 p.m. with 70 ladies in a tour bus on a curving race track and the bus driver being encouraged by a young girl tour guide to step on it, which he did, it was a screeching, fun, ending to the day!

A reminder that the State Convention, Oct. 18-19-20, this year is at Mackinac Island. Janet McCalla will represent Washtenaw county for Fran Coy and county people who may have any materials or feelings to be expressed. Reservations are due into the state by Sunday, Sept. 18.

It was reported that a Tri-County FCE meeting has been held to develop the class studies for 1994-96. The first class offered at the extension office is Oct. 27, entitled "Improving Self Esteem."

Fight LUNG DISEASE with a WILL — yours.

Requests are powerful medicine.

AMERICAN LUNG ASSOCIATION

MANCHESTER LABS
150 East Main Street
Manchester, Mi
(313) 428-0339

1 Hour Photo Processing
NOW in Manchester
Doubles Daily!

- Custom Photo Work
- Dutch Memorabilia
- Large selection of Manchester photo postcards
- 4-Color Copier
- Sports Cards • Gifts



Hours: Mon-Fri 10 am-5 pm Sat 10-3

Each of Our Customers Has a Unique Identity.



You are not like anyone else. You have your own goals, needs, and expectations. At Pennington LP Gas, we understand that your situation is unique. We'll offer you choices on heating equipment, fuel delivery, and if you qualify, payment options like our 12-month budget plan. Your propane service will be customized to meet your specific needs—not someone else's. Call us today!



Pennington LP GAS
"Count on us to keep the heat on!"

Morenci
9155 Weston Rd.
(800) 365-5599

Stockbridge
13400 M-52
(800) 274-5599

Fenton
7199 Old 23
(800) 964-2266



I've heard it said that an individual is merely a reflection of the community from which he came. If this is true, I am lucky indeed! During my preparation for the Miss Michigan Pageant I received many different forms of support.

A special thank you to program book advertisers:

Hatch Stamping Company
Fran Coy's Salon & Day Spa
Ron and Edna Hatch
Jiffy Mixes
Chelsea Lumber Company
Office Products Outlet
Lloyd Bridges Traveland
Rita Wilson-Howard
Chelsea Community Fair

Donald J. Wurtzel, D.D.S.
Metro Vision of Redford
Vogel's Party Store
Chelsea Pharmacy
Faist-Morrow Buick, Olds, Chev
Chelsea Lanes
David Rowe Insurance
Staffan-Mitchell Funeral Home
Richardson's Automotive Supply
Chelsea Greenhouse
The Parts Peddler

Winans Jewelry
Chelsea Fair Queen Committee
H & R Block
Cleary's Pub
Jack Schlaff AAA Insurance
North Lake Country Store
Heydlauff's
Guenther Studio
Chelsea State Bank

Thanks to The Parts Peddler, and Chelsea Big Boy for the "Good Luck" signs. Also, to Joe and Judy Merkel for their support.

I would like to recognize those who organized and donated toward my community open house: Bob, Sally and Katie Heil, Vanessa Prusakiewicz, Diane Cunningham, Janice Heidtman, Lydia and Betsy Soroosh, Janice and Amie Hatch, Chelsea Chamber of Commerce, Hatch Stamping Company, BookCrafters, the Chelsea Community Fair and also, everyone who attended—thanks for making it a very special day for me!

Throughout my week at Miss Michigan I received many cards and gifts from family and friends, my cheering section at the pageant was phenomenal! Thank you Chelsea, for all the good wishes and support.

Laurie Kay Honbaum

John G. Freeman

If you are looking for friendly, personalized service both before and after your vehicle purchase, come in and see JOHN at the Palmer Used Car Lot.

Or call him at
475-1800

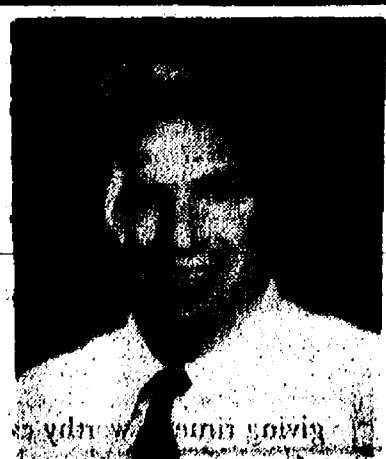

PALMER
Michigan's Oldest Ford Dealer



1477 Chelsea-Manchester Rd., Chelsea

Open House

Help us Celebrate the
Merger of Our Practices!

Thursday, July 28
3:00 p.m. to 7:00 p.m.

Hosted by

Anthony Sensoli, M.D.

William Hawks, M.D.

Robert E. Fenzl, M.D.

Nancy Fraser, O.D.

and our Associates at the
Mid Michigan Eye Care Center in Jackson

Refreshments
& Tours

EYE CARE
Physicians
of Michigan

313-475-5970

13699 E. Old U.S. 12
Chelsea



CLASSIC LIMO
CHAUFFEUR
BLACK CADILLAC

Will also Lease for
Weddings, Funerals, etc.

Call 475-2947

COMFORT ZONE MECHANICAL

HEATING & COOLING • SALES & SERVICE
CUSTOM SHEET METAL

Randy Willis - Owner

- 25 Years Experience
- 24-Hr Emergency Service • Free Estimates
- Preseason A/C & Furnace Clean & Check Specials
- Gas Line Conversions • Freon Reclaiming

Don't hesitate...Come over

to the Comfort Zone!

Payco

3045 Broad St, PO Box 236 • Dexter

RESIDENTIAL

426-6350

bruant
COMMERCIAL



DAYSRING GIFTS has been sold by Laurie Gravelyn to Ideation, Inc. of Ann Arbor. Day-to-day operations will continue with the present staff remaining. Those involved in the transaction are, left to right, Laurie Gravelyn,

Carolyn Chase, store manager; Tom Ungrodt new owner and vice-president of Ideation; and Doris Perry, owner of the building.

Ideation Retail, Catalog Operation Acquires Dayspring Gift Store

Local gift shop Dayspring Gifts was recently acquired by Ideation, Inc., an Ann Arbor-based company specializing in catalogs for gift retailers. Ideation owns and operates six other gift and specialty shops in Ann Arbor, Jackson and Lansing, and hopes to use its retail expertise to broaden services and merchandise selection in the Chelsea store.

Marking its 30th year in 1994, Ideation is the oldest and largest company in the gift catalog business. Designed to increase traffic and sales for retail gift operations, the catalogs are used by stores across the nation, including Dayspring Gifts.

Ideation purchased the highly successful Dayspring Gifts from former owner Laurel Gravelyn, who sold the

3,000 square foot store in order to spend more time with her family. Mrs. Gravelyn had originally bought the store 17 years ago (it was known then as Chelsea Card and Gift) from Dan Murphy, Dale Schumann and Charles Lancaster (her father).

Ideation plans to continue normal operations and community involvement with the assistance of Mrs. Gravelyn, Mrs. Perry, the landlord, and Dayspring's existing staff. Carolyn Chase will remain in her current position as store manager, while store operations will be overseen by Dennis Nisch, general manager for all of the Ideation-owned gift stores. Thomas Ungrodt continues as vice-president of retail stores for Ideation.

For more information, contact Thomas Ungrodt at Ideation, Inc., 222 S. State St., Ann Arbor 48104, or call (313) 761-4359.

BookCrafters Name Theresa Hansen Employee of Month

BookCrafters' Michigan Division employees chose Theresa Hansen as Employee of the Month for June.

Theresa, who joined BookCrafters' team 8½ years ago, operates both the collator and the reinforcer. Theresa's co-workers appreciate her dedication to her job as evidenced by comments made at her nomination.

Theresa and her husband, Lyndon, live in Leslie with their children, Jennifer, 8; and Andrew, 5½. In her spare time, she enjoys sewing and a variety of crafts.

Library Requests Children's Books For 'Big Sale'

(Continued from page one)

be accepted. Children's books that are in good condition are being specifically requested for this sale.

"It be a very large sale, with lots of variety," said Friends' president, Allen Cole. "Wendy and I have looked forward to finding real treasures at the sale each year since we were very young patrons. We like finding good books at bargain prices and making donations to the Library at the same time."

For further information about the Friends of McKune Memorial Library's Big Book Sale and Bake Sale call McKune Library, 475-8732.

Munith Man Returns From Deployment in Mediterranean Area

Navy Master Chief Petty Officer Jack F. Worden, son of Richard F. and Beverly R. Worden of 5632 Kennedy Rd., Munith, recently returned from a six-month Mediterranean Sea deployment aboard the destroyer USS Arthur W. Radford, homeported in Norfolk, Va. as part of the aircraft carrier USS Saratoga Joint Task Group.

Worden's ship participated in eight exercises with Romanian, Bulgarian, Israeli, French, British, German, Dutch, Turkish, Spanish, Italian and Tunisian navies. During these exercises, several Radford sailors crossed-decked to foreign ships and experienced working the seas with other navies.

During the deployment, Worden visited Italy, Turkey, Bulgaria, Romania, Israel, Greece, Spain and France. More than 2,200 foreign guests visited USS Arthur W. Radford during port visits. Additionally, the ship sponsored tours of such places as the Vatican, Pompeii, Mount Vesuvius, Count Dracula's castle in Transylvania, Nazareth, Jerusalem, Mount Carmel, the Sea of Galilee and Paris.

The 1975 graduate of Northwest High School of Jackson, joined the Navy in July 1975.

Nutrition experts say we should drink about two and a half quarts of water a day. But that doesn't all need to be tap water. Milk, as well as many fruits and vegetables, contains at least 85 percent water and can make a big contribution to our daily water needs.

The Chelsea Standard, Wednesday, July 20, 1994

NEW CONSTRUCTION • REMODELING
HOT WATER HEATERS • REPIPING • FAUCETS
ALL PLUMBING REPAIRS

JOHN'S PLUMBING

Licensed Plumber
DEXTER, MICH. 426-0552

BOILERS • GAS PIPING • FURNACES
Reasonable Rates



KEN SCHWARTZ FOR STATE SENATE

A New Democrat to represent all of Washtenaw County. Ken is committed to a pragmatic program that produces balanced results.

MICHIGAN MUST EFFECTIVELY

- > Expand and rebuild the state economy
- > Reduce crime and violence
- > Preserve water resources and farmland
- > Establish excellence in education

Paid for by SCHWARTZ FOR SENATE • Barbara Inwood, Treasurer



DIANE CLARK
Chelsea Representative

NEWCOMERS WELCOME SERVICE

"A tradition of helping newcomers feel at home"

If you are new in the Chelsea School District, call DIANE CLARK, 475-0258, for your complimentary welcome packet.

Sponsored By

Chelsea Chamber of Commerce and the leading Merchants of Chelsea

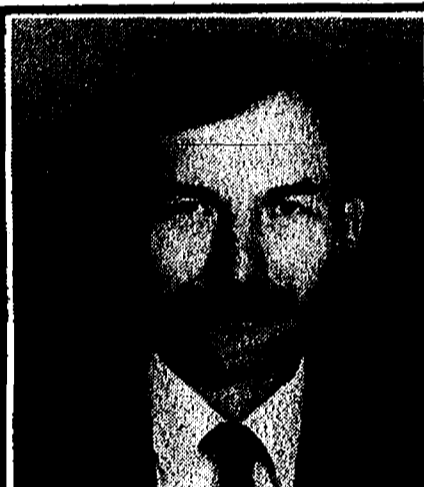

MARTY STRAUB

for STATE REPRESENTATIVE • 52nd DISTRICT

- *Registered professional engineer working in a small family-owned business
- *Washtenaw County Commission since 1983

If you want a representative who will vote for lower taxes, safer neighborhoods, and better education and employment opportunities for our families, then vote for Marty Straub.

- *TWICE ELECTED CHAIR OF THE COUNTY COMMISSION
- *BALANCED COUNTY BUDGET AS CHAIR
- *WILL MAKE SURE OUR COMMUNITY IS REPRESENTED IN LANSING

Listen to Marty on WEMU 89.1 F.M., Friday, July 22 at 7:20 a.m. & 8:50 a.m.

THIS ELECTION, WE CAN MAKE A REAL DIFFERENCE IN LANSING

AUGUST 2nd, VOTE MARTY STRAUB IN THE REPUBLICAN PRIMARY

Paid for by Straub for State Representative, 13131 Island Lake Rd., Chelsea, MI 48118.



ALLEN C. COLE
Funeral Director



DONALD A. COLE
Owner/Director

"What you do when you don't have to, determines what you will be when you can no longer help it..."

—Rudyard Kipling

There may be some people who always do what they should, even when they don't have to, but there certainly aren't very many. Most of us have enough trouble keeping up with what we MUST do.

Things such as self-improvement, elimination of bad habits, giving time to worthy causes... too often lose out to things we'd rather do. Yet, the self-discipline that channels our energy into worthwhile activities when we have a choice, also determines the goals we will reach during life.

We can provide a funeral at a price to meet any family's financial circumstances. The quality of our professional service is always the best of which we are capable.

COLE FUNERAL CHAPEL

Your Chelsea Funeral Home
with the "Home" Like Atmosphere

214 EAST MIDDLE ST. PHONE 475-1551



THE SUN SHINES ON SUMMERSALE, Save up to 60%

It's the best chance you'll have to shop and save on everything you want and need for your home beautiful. Hurry for the greatest selection and save at Merkel's Big Summersale.



FURNITURE & FLOORS
Main St. • Chelsea • 475-8621

Open 9 to 5:30 except Monday and Thursday to 8:30, Saturday 9 to 5. Ask about Merkel's design services.

Most Experienced!
Best Qualified!

Judge Kenneth Bronson for Court of Appeals



We need Judges on the Michigan Court of Appeals that have the experience and qualifications to make sound, educated rulings. Judges who are known for their fairness and integrity. Judges who will bring swift, impartial justice to the bench. We need Judge Kenneth Bronson on the Michigan Court of Appeals.

Help elect
Judge Kenneth Bronson,
the first choice for
the Michigan Court of Appeals.

Paid for by: The Committee to Elect Judge Bronson to Court of Appeals, 401 E. Stadium, Ann Arbor, MI 48104, David Shapiro, Treasurer.

VOH AUGUST 2nd!

COMMUNITY CALENDAR

Monday—

Chelsea Area Players Board meeting third Monday of each month, 7:30 p.m., at Society Bank meeting room. For more information call 475-9629.

McKune Memorial Library Brown Bag Book Club meets on the second Monday of every month from 11:45 a.m. to 1 p.m., upstairs at McKune Memorial Library. A schedule listing book selections and reviewers each month until October, 1994 is available at the library. For further information call the library, 475-8732. 19-11

Lima Township Board meets the first Monday of each month at 8 p.m., Lima Township Hall. adv2384

Chelsea Recreation Council 7:30 p.m., fourth Monday of the month, Village Council chambers. 264

Chelsea Kiwanis Club meets every Monday, 8:15 p.m. in the main dining room of Chelsea Community Hospital. For further information, phone John Knox, 475-6363, or write to P.O. Box 67.

Chelsea School Board meets the first and third Mondays of each month, 8 p.m., in the Board Room.

Chelsea Lionses, second Monday of each month at the Meeting Room in the Society Bank on M-42, Chelsea, at 7:30 p.m. Call 475-1791 for information.

Waterloo Area Historical Society Board of Directors meets the third Monday of each month 7:30 p.m., at Waterloo Farm Museum. For more information call Agnes Ditzman, 745-2219.

Tuesday—

Ann Arbor Sweet Adelines, women barbershop singers, welcomes all women to participate in weekly rehearsals from 7:30 to 10:30 p.m. Tuesday evenings at Glacier Way United Methodist church, 1001 Green Rd., Ann Arbor. c43

McKune Memorial Library Board, 7:30 p.m., third Tuesday of the month at McKune Memorial Library, 221 S. Main St. Individuals with disabilities requiring auxiliary aids or services should contact the director of the library. For information call 475-8732.

Dexter Township Board will meet the first and third Tuesdays of the month, 7:30 p.m., at Dexter Township Hall. adv224

Rotary Club, 12 noon Tuesday, at Common Grill.

Chelsea Village Council, second and fourth Tuesday of each month, 7:30 p.m., at Sylvan Township Hall, 113 W. Middle St. adv442

Chelsea Village Planning Commission, third Tuesday of each month, 7:30 p.m., at Sylvan Township Hall, 113 W. Middle St. adv442

Sylvan Township Board regular meetings, first Tuesday of each month, 7 p.m. Sylvan Township Hall, 113 W. Middle St. adv4

American Business Women's Association 8:30 p.m. at the Chelsea Hospital fourth Tuesday of each month. Call 475-2041 for information.

Olive Lodge 184 F&AM, Chelsea. Regular meeting, first Tuesday of each month.

Lima Township Planning Commission, third Tuesday of each month, 8 p.m., Lima Township Hall. adv2384

Lions Club, first and third Tuesday of every month, 8:40 p.m., at Chelsea Community Hospital. Ph. 475-7241 or write P.O. Box 121, Chelsea. 494

Chelsea Rod and Gun Club regular meeting, second Tuesday of each month at the clubhouse, Lingane Rd. 494

Wednesday—

New Beginnings, a support group dealing with death and divorce, Wednesday evenings, 7:30 p.m., at St. James Episcopal church, Dexter. For information call Patsy Wisely at the church, 426-6247, or home, 426-4651.

Family Service and Children's Aid is holding an information meeting for those interested in foster parenting abused and neglected children and teens. The meeting will be Wednesday, July 20 from 6:30 to 8 p.m. at 127 N. Washington, Ypsilanti. For more information, call Janine at 480-0998.

Chelsea Garden Club meets every fourth Wednesday, spring to fall, 8 to 9 p.m., at 509 Wellington St., Chelsea. For further information, call 475-7107.

Parents anonymous, a self-help group for abusive or potentially abusive parents, Wednesday 7 to 9 p.m. Separate children's group, same night. Call 475-3306 for information. Give only first name and phone number.

Friends of McKune Memorial Library meets at 7 p.m. on the first Wednesday of each month upstairs at the library. Meetings are occasionally held at the homes of members. Upon request, meetings may be scheduled at an alternate accessible site. For information call the library at 475-8732.

Chelsea Zoning Board of Appeals, third Wednesday of the month, 8 p.m., at Sylvan Township Hall, 113 W. Middle St. adv442

Fraternal Order of Eagles, Ladies Auxiliary No. 2154 meet second, fourth Wednesday of each month, 7:30 p.m., 7330 Jackson Rd.

Thursday—

Washtenaw County Board of Public Works meets third Thursday of month at 8 a.m., EIS Conference Room, Suite 200, 110 N. Fourth Ave., Ann Arbor. Beach school media center. For information Cheryl Davis, 475-9121, ext. 28.

Chelsea Rod and Gun Club Auxiliary regular meeting, second Thursday of each month, 7:30, clubhouse, Lingane Rd.

American Legion Post No. 31. General meeting the first Thursday of each month.

Western Washtenaw County LaLeche League regular meeting, fourth Thursday of each month, 10 a.m. For information and location call Marsha, 426-8831.

Smokers Anonymous—Every Tuesday (except the first Tuesday of each at the post home, Cavanaugh Lake.

Knights of Columbus Women's Auxiliary, first Thursday of each month, 8 p.m. at K. of C. Hall, 2070 Old US-12.

Substance Abuse Lecture Series: Meetings: 7:15 p.m. every Thursday; Chelsea Community Hospital, Dining Room. Series is open to the public to provide awareness and education regarding various aspects of alcoholism or other chemical dependence abuse.

Friday—

Senior Citizens meet third Friday of every month for pot-luck dinner, games and cards, 6 p.m. at Senior Citizens Activities Center at Faith in Action Bldg., on Hospital grounds.

Saturday—

Alzheimer's, Dementia Caregiver & Family Support Group meets the third week each month, 10:30-noon, Chelsea Retirement Community, 806 W. Middle St., Chelsea.

2nd annual Usadilla Presbyterian Church Antique Car Show Saturday, July 23, 10 a.m. to 4 p.m. (rain or shine). Admission \$2.00 adults. For information call Carol Eicher, (313) 486-2183. -adv9

Misc. Notices—

Hospice of Washtenaw needs volunteers to help with direct patient care, office assistance and bereavement assistance. Please call 741-8777.

Chelsea Historical Museum open every Saturday, 1 to 3 p.m. Meet second Monday of each month, 7:30 p.m. Everyone welcome. 514

Parent to Parent Program: In home, friendly, visiting support system for families with children. Call 475-3306.

Parents Without Partners, support group for single parents, Chelsea. Meetings are discussion groups. For membership information, call recording at 475-1892.

Home Meals Service, Chelsea. Meals served daily to elderly or disabled. Cost per meal, \$2.25 with milk, \$3.00 without milk, for those able to pay. Interested parties call Mary at 475-9494 or Faith in Action at 475-3306.

Assault Crisis Center has moved to 1850 Packard Rd., Ypsilanti 48197. Ph. 465-RAPE, 24-hour crisis line, 465-7942, business line.

Faith in Action House Community Center, open daily throughout the week provides various free services to those in need. Services include food, clothing, financial help, advocacy and many other forms of assistance. Need friendly help? Call us from 9 a.m. to 4 p.m., 475-3306.

Chelsea Together. For information, call 475-4230, M-F, 8 a.m.-4 p.m., or 475-4669, M-F, 5 p.m.-9 p.m.

Waterloo Senior Nutrition program meets Tuesdays and Thursdays at 12 noon, Waterloo Township Hall. For reservations call 475-7459 between, 10 a.m. to 1 p.m. Lunches, cards and fellowship.

Al-Anon and Alateen Meetings.

SUNDAY A.C.O.A. 7:00 p.m. Krueger House, Chelsea Hospital

SUNDAY Open Meeting 7:00 p.m. Chelsea Hospital, Dining Room

MONDAY Krueger House, Chelsea Hospital 8:30 p.m.

THURSDAY Al-Anon and Alateen 8:30 p.m. Krueger House, Chelsea Hospital

A.C.O.A. Chelsea Hospital, Woodland Room

FRIDAY Krueger House, Chelsea Hospital 12:30 p.m.

SATURDAY Krueger House, Chelsea Hospital 7:00 p.m.

Questions? Call 945-4940



CHELSEA COMMUNITY HOSPITAL AUXILIARY has presented two Dorothy Miller Memorial Scholarships, named in honor of the founder of the Auxiliary. The two \$600 scholarships were given to Julie Anne Hamilton, an occupational therapy student at Western Michigan

University and to Bryan Kidd, a physical therapy student at Central Michigan University. Making the presentations, from left to right, are Jan Toff, director of volunteers, Julie Anne Hamilton, Bryan Kidd and Mary Alice Kalmbach, scholarship chairperson.

24 Years Ago . . .

(Continued from page two)

Comprehensive Development Plan which appeared in June 1969 after two years of research, analysis and planning by the village planning commission chaired by Dr. J. V. Fisher, and the planning consultants, Parkins, Rogers & Associates, Inc., of Detroit.

Citizens concerned about how the property that the old Junior High school was on will be put to use attended both the Monday, Aug. 3, school board meeting and the Tuesday, Aug. 4 village council meeting. The group, calling themselves the Chelsea Residential Area Betterment Society, was assured at the council meeting that the property could continue to be used for functions relating to education since it is not affected by the village zoning ordinance.

School board president Donald Irwin assured residents that no bus garage or gas storage tank will be put on the site of the old junior high school.

34 Years Ago . . .

Thursday, Aug. 11, 1960—

To the strains of the seventh century hymn, "Christ is Made the Sure Foundation, Christ the Head and Cornerstone," the members of St. Barnabas Episcopal Mission will break ground for their new church building, Aug. 14. After worshipping for six years in the old school house on the Chelsea Community Fairgrounds, St. Barnabas church will mark the beginning of an ambitious building program for the years to come by beginning their \$45,000-structure this week.

Just 100 years ago the population of Washtenaw county was listed officially in a book of census statistics prepared by the office of the Michigan Secretary of State as 35,747 inhabitants with 6,880 families in the county. The 1960 population figure of 171,278 is almost five times that number. Total population in the state in 1960 was 754,291 and in the entire United States 31,946,490.

Indications this week are that Richard H. Williams of 1377 Hunter Ave., Willow Village, will ask for a recount of the Aug. 2 election in the contest for nomination as the Democratic candidate for sheriff of Washtenaw county. First results of the election showed that Williams lost to Lawrence Oltersdorf by the slim margin of 21 votes.

Standard Want Ads
Get Quick Results!

Richard D. Kleinschmidt

General Contractor

Roofing - Siding - Carpentry
Seamless Aluminum Gutters

4785 Mast Rd.
Dexter, MI 48130
(313) 426-4613

KLINK EXCAVATING

- BASEMENTS
- SAND, STONE
- DRAINFIELDS & TANKS
- GRAVEL
- ASPHALT
- TOP SOIL

RESIDENTIAL - COMMERCIAL - INDUSTRIAL

Call Us for All Your Excavating Needs

475-7631

Help Me . . . I'm Lost!



My name is Dudley and I'm a 2-yr.-old Bearded Collie. My family misses me.

Last seen corner of Flanders and Washington on July 13.

Please call 475-9361
or Chelsea Police

LOST DOG

Last seen 10 p.m., July 4th at Chelsea Fairgrounds. Female 1-yr.-old Shepherd mix. Tan with black markings. Wearing purple collar and tags and U.S. Flag bandana. Dragging black leash. Named "Einstein."

REWARD



Please call (313) 663-7857
ANYTIME - Day or Night
Thank You!

BUSINESS OWNERS Always be ahead of your competition!

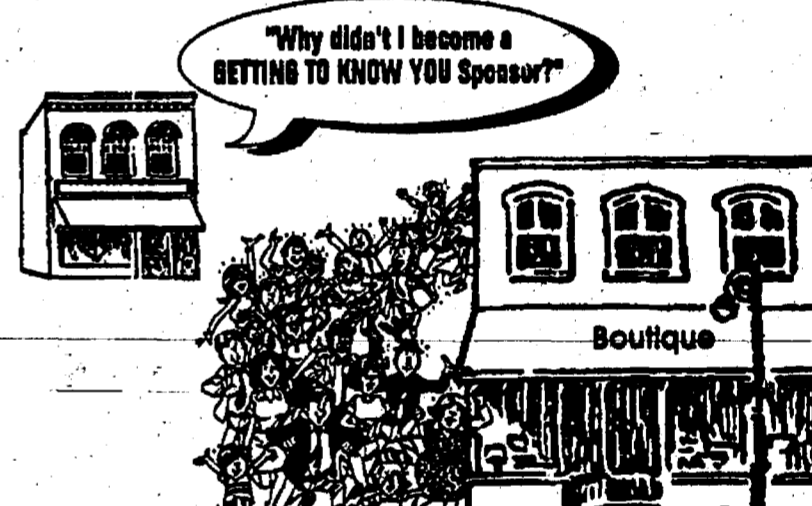

Reach a new select market before your competitor does by being the first to introduce your business through Getting To Know You's exclusive new homeowner welcoming program.

GETTING-TO KNOW-YOU For sponsorship details, call 1-800-255-4859

Happy 13th Bill!

(July 24)

Love,
Mom, Dad
and Michelle

Happy 21st Birthday
The Countdown Is Over
MELANIE
Celebration Time Is Here!
July 20, 1994



With love from
All Your Family & Friends

Two Nature Events Slated This Week at Hudson Mills Park

Two nature events will be held at the Activity Center of Hudson Mills Metropark near Dexter.

A "Full Moon Walk" discussing, as well as looking and listening for, the many interesting and beautiful nighttime animals and other aspects of the natural world at night, will be held Friday, July 22 at 8:30 p.m. Pre-registration is required.

"Exploring Our New Found Fen." Join the park naturalist and guest naturalist, Matt Heumann of Washtenaw County Parks and Recreation, on a hike to explore a recently discovered and very exciting wetland habitat within Hudson Mills Metropark on Sunday, July 24 at 9:45 a.m. Meet at the Activity Center of the park to carpool to the fen site. Wear boots or old shoes. Registration is not required.

For more information/registration contact Hudson Mills Metropark at (313) 428-8211 or 1-800-47-PARKS.



JAMIE SCHMITT, 13, of Grass Lake, riding "Phoenix" in dressage competition at the Regional Rally.



HURON VALLEY PONY CLUBBERS took first and second places in Show Jumping on Sunday, July 10. First place team shown above, left to right, are Jessica Mordant, of Pinckney, horse manager; Catie Dusibier, 11, of Chelsea; Brittany Brooks, 11, of Brighton; Brett Huard, 9,

of Dexter; and Carolyn Wilson, 12, of Jackson. Second place team members are Jamie Schmitt of Grass Lake, Shelley Williams of Chelsea, Heather Kallus, 13, of Gregory, Gillian Brooks of Brighton, and horse manager Jasmin Roberts of Chelsea.



LOCAL EQUESTRIANS were well represented on winning teams at the U.S. Pony Club Great Lakes Regional Rally at Genesee Equestrian Center on July 9-10. Riders from the local chapter, Huron Valley Pony Club, placed first in dressage on July 9. Team members are, left to

right, Brett Huard, 9, of Dexter, Carolyn Wilson, 12, of Jackson, Jamie Schmitt, 13, of Grass Lake, Shelley Williams, 13, of Chelsea, horse manager, and Heather Kallus, 13, of Gregory.

Area Equestrians Compete in U. S. Pony Club Regional Rally

Members of the Huron Valley Pony Club competed in the U. S. Pony Club Great Lakes Regional Rally at Genesee Equestrian Center on Saturday and Sunday, July 9-10.

U. S. Pony Club is an educational youth organization for children and young adults, ages 7 through 21, which teaches riding and care of horses. Through these goals they teach responsibility, sportsmanship, moral judgment, leadership and self confidence. Many members of the U. S. Equestrian Team are graduates of the U. S. Pony Club.

Great Lakes Region includes all of Michigan and parts of Ohio and Indiana. In all, about 70 young ladies competed in the Regional Rally.

Unlike most horse shows at Pony Club rallies, the riders compete not only in riding but also in horse management and knowledge of the sport.

When the contestants arrive at the rally they bed down their horses and set up a "tack trailer," which must in-

clude safety items, reference books, clean tack, labeled feed, extra tack, etc. Throughout the competition

Horse Management Judges will tour and inspect the barn and tack trailers, noting and penalizing any work not up to Pony Club standards. The Chief Horse Management Judge at this rally was Spencer McLean who came all the way from Colorado to judge this competition.

After all this work is done the competitors take a written test about horse care and the sport they will be competing in.

On the morning of competition, before mounting, the rider must have a formal inspection. The rider presents herself and her mount to the judge who will inspect them for safety and cleanliness—and they mean CLEAN. The rider will be quizzed

regarding her horse and equipment. Again sub-standard performance results in penalty points.

Finally, the riders are allowed to mount their horses and ride!

One of the most interesting things a spectator might notice at a Pony Club Rally is that there are no parents in the barn helping. Parents are not allowed to assist competitors in any way, not even verbally. The riders must work together and help each other throughout the competition, each team has a horse manager to help with horse care. Without parents to rely on, the competitors develop a lot of team work and self-confidence, which is one of the club's primary goals.



BRETT HUARD, 9, of Dexter, riding "Mickey" in show jumping at the U.S. Pony Club Regional Rally.

Look Over These Quality Previously-Owned Vehicles and SAVE BIG BUCKS!

GM AUCTION & NEW CARS

1994 OLDS 88 ROYALE LS 4-dr. 9,700 miles.....	\$19,900	1994 CHEV CORSICA 4-dr. 13,700 miles.....	\$11,900
1994 BUICK CENTURY 4-dr. 13,800 miles.....	\$13,900	1994 OLDS CUTLASS CIERA 4-dr. 14,300 miles.....	\$13,900
1994 BUICK CENTURY 4-dr. 17,300 miles.....	\$13,900	1993 OLDS CUTLASS CIERA 4-dr. 19,900 miles.....	\$11,900
1994 BUICK CENTURY 4-dr. 19,100 miles.....	\$13,900	1993 PONTIAC SUNBIRD SE 4-dr. 15,200 miles.....	\$9,995
1994 CHEVROLET LUMINA 4-dr. 16,200 miles.....	\$12,900	1993 OLDS ACHIEVA 2-dr. 10,200 miles.....	\$12,500

Brand New 1992 Left-overs

No reasonable offer refused

1992 No. 5868—GEO Storm 2-dr.....	Sticker \$15,305	Sale. ??
-----------------------------------	------------------	----------

QUALITY USED CARS & TRUCKS

1993 PLYMOUTH VOYAGER.....	\$15,900	1990 OLDS 98 TOURING SEDAN.....	\$12,900
1992 OLDS SILHOUTTE VAN.....	\$12,900	1989 FORD CONVERSION VAN STARCRAFT.....	\$10,900
1992 BERETTA GTZ 15,000 miles.....	\$12,900	1988 CHEVROLET CAVALIER 2-dr.....	\$3,495
1992 OLDS TORONADO TROFEO.....	\$17,900	1988 CHEV CELEBRITY 4-dr.....	\$4,995
1991 CADILLAC SEDAN DEVILLE 4-dr.....	\$16,900	1988 MERCURY GRAND MARQUIS.....	\$5,995
1991 CHEV PICK-UP 1/2-ton.....	\$10,900	1987 CHEV SUBURBAN, 4x4.....	\$8,495
1991 BUICK REGAL 4-dr.....	\$10,900	1986 CHEV CELEBRITY 4-dr.....	\$1,495
1991 CHEV ASTRO VAN All Wheel Drive.....	\$9,995	1986 OLDS TORONADO 2-dr.....	\$5,995
1991 CHEV ASTRO VAN.....	\$10,900	1986 S-10 BLAZER.....	\$3,495
1990 OLDS DELTA 88 4-dr. 38,000 miles.....	\$9,995	1985 OLDS FIRENZA Station Wagon.....	\$2,495
1990 DODGE CONVERSION Van.....	\$9,995	1985 DODGE DAYTONA 2-dr.....	\$1,995
1990 BUICK REGAL Custom.....	\$8,995	1985 BUICK SKYLARK 2-dr.....	\$1,995
1990 BUICK LESABRE Custom 4-dr.....	\$7,995	1984 CHRYSLER 5th AVE.....	\$1,995

CALL Dave, or Fred

FAIST-MORROW

"Where the Quality Used Cars Are Found"
1500 S. Main St. CHelsea 475-8663
OPEN TILL 8:00 p.m.
MON & THURS OPEN SAT 9-3



CATIE DUSIBIER, 11, of Chelsea, riding "Giggles" in show jumping on the Pony Club Regional Rally on July 10.

COME CELEBRATE With US MANCHESTER SUMMER FESTIVAL

Saturday July 23rd
Main Street in Downtown Manchester

10:00 to 5:00
Street Fair with lots of ARTS & CRAFTS booths
A variety of Entertainment all thru-out the day
Children's rides & activities

11:00 - 6:00 CUSTOM & CLASSIC CAR SHOW
Sponsored by Midway Ford

12:00 - 5:00 Waterball Contest, Tug-of-War,
Limbo, Hula Hoop & Many more contests
5:00 RUBBER DUCKIE Contest on the River Raisin

5:00 - MIDNIGHT STREET DANCE - open to all ages
5:30 - 7:30 Raisin Pickers
8 - 12 midnite N. E. THING GOZ Band

PUN for the WHOLE FAMILY!!

JUDGE

KARL FINK
for Circuit Court Judge

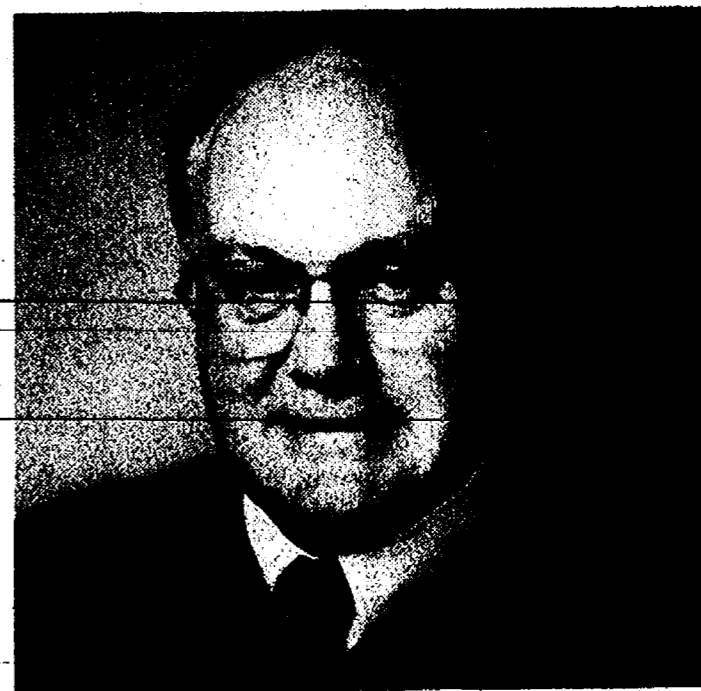

- District Court Judge 15 years—elected three terms by the voters
- University of Michigan Law and Business degrees
- Former Senior Assistant Prosecutor for Washtenaw County—handling all types of criminal cases
- Former United States Army officer
- Lifelong Washtenaw County resident
- Active in church and community
- Married 28 years; six children; 2 grandchildren

Vote Tuesday, August 2.

Paid for by the Karl V. Fink Circuit Court Judge Committee • Box 2078, Ann Arbor, MI 48106-2078 • (313) 428-1188



Your Money Matters

by Michael Kelly

Vacation, Children and Money

Souvenir shops are a children's paradise and a parent's nightmare. Over-sized pencils, mugs, nut-crackers, plastic globes, miniature flags, postcards and other numerous tiny items marked by high cost and low quality, draw our children's attention and money. But besides souvenir shops there are a lot of other areas that can create financial stress between you and your children during the family's vacation. Before your car leaves the driveway, think ahead about how you will handle these constant special requests from your children during your family travels this summer.

If your children already receive an allowance, continue to give it while you're on vacation. You may even want to give them a vacation bonus. Chances are you'll be spending more money than usual yourself during the vacation and your children will have more opportunities to spend also. Let them know what you will pay for and what you expect them to pay for. You may allow them one souvenir each and any additional souvenirs they have to pay for with their own money. You can set price limits on how much you will pay for a souvenir and they can buy one large item or several small ones until they reach the limit. If you anticipate they will need more money than your limits, let them know in advance. If you give them several weeks notice, they can use the vacation as a savings goal.

If you see your children spending too much of their own money on what you consider junk that will end up at the bottom of the closet, give them a reason to save their spending money until later in the trip. Let them know about a future stop that has a special sight, like underground caverns that have an admission cost or a park in the next state where they can rent bikes or play putt-putt golf. But if your children do spend all their money on trinkets, use it as a learning experience. It won't hurt to let them make a little mistake with a small amount of money. After they return home and find little use or enjoyment from their purchases, they may be wiser souvenir shoppers next summer.

When planning your vacation, recognize that a trip to Cedar Point will have different expenses than a camping trip in Wyoming. Be aware of your children's expectations and let them know your plans. If you travel to an amusement park where food stands and game booths abound (and aren't covered in the admission price), you may want to give them a special allowance for the day. Tell them if you expect them to buy their own lunch, dinner and snacks. You

can set limits on the amount so they won't eat cotton candy and caramel apples all afternoon. Likewise, if your child is scheduled to pitch for the little league team tomorrow, be aware if he or she wants to play a carnival pitching game all afternoon to win the stuffed giraffe. You may need to set limits there too.

Teaching children about budgeting is important. They need to learn that even a vacation is budgeted. They should understand that the family is spending more money than usual and

they need to know that the extra expenses were planned in advance and still have limits. Don't allow your children's pleas for money give you a headache on your family vacation. Make it clear from the beginning what you will pay for and what you will not pay for. Then stick to it. Setting definite limits will diminish the bickering and give you a more peaceful week.

Send your financial questions to: "Your Money Matters," Michigan Credit Union League, P.O. Box 8210, Detroit 48226.

GEORGE MERKEL and his wife Nancy have lived in DISTRICT 1 all their lives.

GEORGE MERKEL is your neighbor and friend who understands the values, ethics and needs of the people in DISTRICT 1.

As in the past, GEORGE MERKEL will serve the people of DISTRICT 1 honestly. He approaches this challenge with an open mind and no hidden agendas. When it comes to the difficult issues you can depend on GEORGE to be your voice.

ELECT

GEORGE MERKEL

WASHTENAW COUNTY COMMISSIONER

DISTRICT 1

Paid for by the Committee to Elect George Merkel

SUBURBAN DETROIT FORD DEALERS

SUMMER '94 SAVE! SAVE! SAVE!

Now's a great time to buy a new Ford car or truck and save hundreds of dollars with our Cash Back Coupons. Clip now and save at your Suburban Detroit Ford Dealer.

COUPON DAYS

'94 FORD PROBE

\$1500

CASH BACK* COUPON

with a 24 month

RED CARPET LEASE

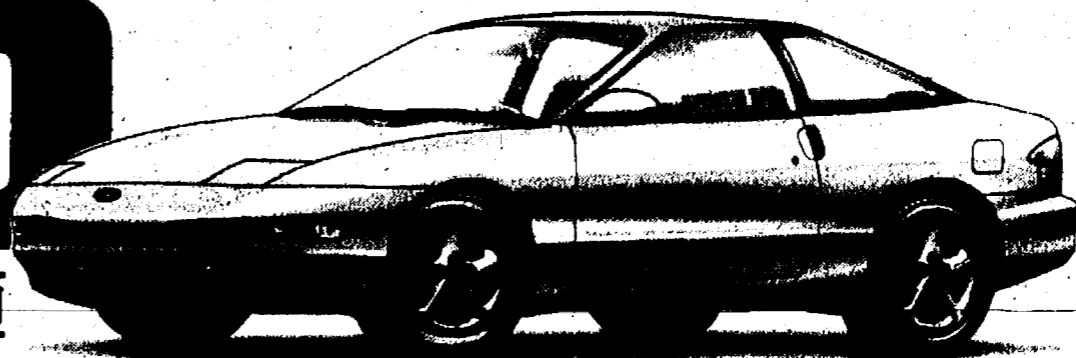

'94 FORD AEROSTAR

\$500

CASH BACK* COUPON



'94 FORD TEMPO

\$800

CASH BACK* COUPON

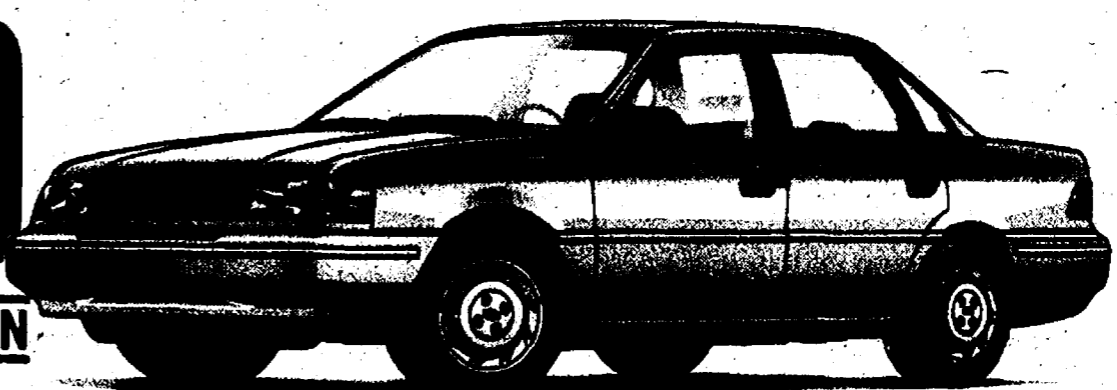

'94 FORD ESCORT

\$900

CASH BACK* COUPON



*Cash Back from Ford & FDAO on Probe, Tempo and Escort, \$900 on Escort with manual trans. and \$700 on Escort with auto trans. Cash Back from FDAO on Aerostar. (A, X & Z Plan buyers are not eligible for FDAO rebate.) Cash Back offer applies to 1994 models only. Dealer

participation may affect savings. Take new retail delivery from dealer stock. Limited time offer. See dealer for complete details. Limit one coupon per vehicle purchase. The FDAO reserves the right to cancel their portion of the program at any time.

Take this to heart

Exercise regularly.

WE'RE FIGHTING FOR YOUR LIFE

American Heart Association



Huron Camera

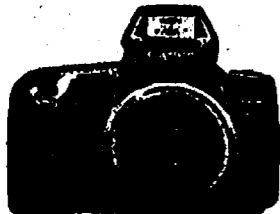

Sales & Service 1-Hour Photo

- Cameras
- Lenses
- Film
- Camcorders
- Tripods
- Binoculars
- Telescopes
- Custom Framing
- Projectors
- Dark Room Equip.

Old photos reproduced without negatives.

Huron Camera Sales & Service

We Repair All Makes & Models of Cameras & Projectors

8060 Main St.

Dexter • 426-4654

480 E. Michigan Ave.

Saline • 429-8575

Hours Mon.-Fri. 9 a.m.-6 p.m. Saturday 9 a.m.-3 p.m. • After-Hour Film Drop Box Available •

WASHTENAW COUNTY'S Quality DEALER

Chelsea **PALMER MOTOR** 222 S. Main / 475-1301



FORD

COA

Charles E. Sullivan Plumbing

Licensed Michigan Master Plumber

- Water Heaters
- Remodeling
- Service & Repair
- New Construction
- Water Softeners
- Sewer Cleaning

475-8114

Free Estimates

Reasonable Rates



Over 20 Years of Satisfied Customers

DON POPPENG

Used Car Sales
PALMER MOTOR SALES

475-1800

475-3650

See Don for Your Next New or Used, Car or Truck.

You'll be happy you did!

THE RIGHT QUALITIES



Bill Ager has the qualities required to serve the people of Washtenaw County skillfully and fairly as a Circuit Court Judge:

Experienced - 12 years as a trial attorney.

Dedicated to justice - and to finding fair solutions within the framework of the law.

Impartial and fair - with no bias toward any group or special interest.

Devoted to this community - as a lifelong resident of the Ann Arbor area.

Aware - someone who understands the special concerns of families.

Bill Ager. The right choice for Washtenaw County Circuit Court Judge.

VOTE AGER - Non-Partisan Ballot - August 2

AGER
FOR CIRCUIT COURT JUDGE

1629 Granger, Ann Arbor, MI 48104

Paid for by the Committee to Elect William F. Ager III for Circuit Court Judge, Gretchen N. Jackson, Treasurer

The Chelsea Standard

Section 2

Chelsea, Michigan, Wednesday, July 20, 1994

Pages 9-20



BIRD OF PARADISE orchestra was featured Sunday evening in the second Concert in the Park of the current season. Susan Chastain of Ann Arbor is vocalist for the group. With a big band sound they presented a program of oldies as well as current popular tunes. On July 31, the Dixie Power Trio will

appear and on Aug. 17, the Elvis Show Live will be the final presentation of the eighth annual series presented by Chelsea Area Chamber of Commerce and the Chelsea Recreation Department at Pierce Park from 6 to 8 p.m.

State Farm Bureau Endorses Engler For Re-Election

Michigan Farm Bureau AgriPac announced that it is endorsing Gov. John Engler for re-election. Also endorsed were numerous other candidates for Congress, the Legislature, MSU Board of Trustees and State Court of Appeals.

The endorsement of Gov. Engler was based on the positive recommendations from 53 county Farm Bureau candidate evaluation committees.

AgriPac was formed by Michigan Farm Bureau in 1978 to endorse and support candidates for public office. The endorsements made by the Michigan Farm Bureau AgriPac Committee are based in large part on recommendations made by county Farm Bureau candidate evaluation committees.

County 4-H Youth Show Opens Monday Morning

The 4-H Youth Show is a special time in Washtenaw county for young and old alike. 4-H'ers, volunteers, leaders, and parents all combine to present the highlight of the summer. More than 800 area youth will be participating in this year's show.

There will be more than 1,000 tremendous displays in the livestock and exhibit areas, plus activities every day at the 1994 Washtenaw County 4-H Youth Show at the barrier-free Farm Council Grounds, 5055 Saline-Ann Arbor Rd., between Ann Arbor and Saline.

The Youth Show runs Monday, July 25 through Friday, July 29. Animals will be on display beginning Tuesday at 1 p.m. The gates open at 8 a.m. and close at 10 p.m. each day of the show. Admission is free to the grounds and all events.

A partial schedule of activities follows.

Monday, July 25—

8:30 a.m.—Horse & Pony Protege Classes.

9:00 a.m.—Non-Livestock Exhibit Judging.

1:00 p.m.—Cat Show.

5:00 p.m.—Dog Show.

6:00 p.m.—8-9 Year Old Horse Walk-Trot & Therapeutic Riding Demonstration.

Tuesday, July 26—

9:00 a.m.—Horse & Pony Fitting & Showing Classes.

10:00 a.m.—Llama Showmanship & Trail Classes.

1:00 p.m.—Poultry Show.

7:30 p.m.—Awards Program & Presentation of 4-H Ambassadors.

9:00 p.m.—Animal Decorator Contest.

Wednesday, July 27—

8:00 a.m.—Swine Show.

9:00 a.m.—English Pony & Horse Classes.

9:00 a.m.—Rabbit Show.

1:00 p.m.—Sheep Show.

7:30 p.m.—Beef Show.

Thursday, July 28—

8:00 a.m.—Goat Show.

9:00 a.m.—Western Horse & Pony Classes.

9:30 a.m.—Dairy Show.

4:30 p.m.—Performing Arts.

7:00 p.m.—Livestock Auction.

Friday, July 29—

9:00 a.m.—Demonstrations.

9:00 a.m.—Western/English Riding.

9:30 a.m.—Livestock Trail Classes.

1:00 p.m.—Archery Contest.

2:30 p.m.—Ag Olympics.

6:30 p.m.—Horse Grand Entry.

7:30 p.m.—Sweepstakes Showmanship.

Don't miss this family oriented event the week of July 25. For more information, call or stop by the Washtenaw County MSU Extension Office, 4133 Washtenaw Ave., Ann Arbor (County Service Center) or call (313) 971-0079 to receive a complete schedule of events or a copy of the Youth Show Book.

Give a
Gift Subscription to
The Chelsea Standard!

Are You Casting For Affordable Financing?

Chelsea State Bank has the catch of the day! We are offering a cost-effective loan to qualified borrowers through August 31, 1994. Features include:

- **9.9% APR** interest if loan payments are automatically deducted from a Chelsea State Bank Checking Account
- 10.9% APR interest if loan payments are made with a coupon book
- 12 months to repay

Take a look at how
easy your monthly
payments could be!

Loan Amount	Monthly Payment*
\$1,000	\$87.87
\$1,500	\$131.80
\$2,000	\$175.74
\$2,500	\$219.67
\$3,000	\$263.61

Did we reel you in with our loan's super features? Request your loan application today and use your funds for a getaway, home improvement project, sporting equipment, a new wardrobe or the summer expense of your choice!

*Monthly payment amounts may vary based on due date.

CSB *Local People Like You*
CHELSEA STATE BANK
1010 S. Main - 305 S. Main
475-1355

Equal Housing Lender

Member FDIC

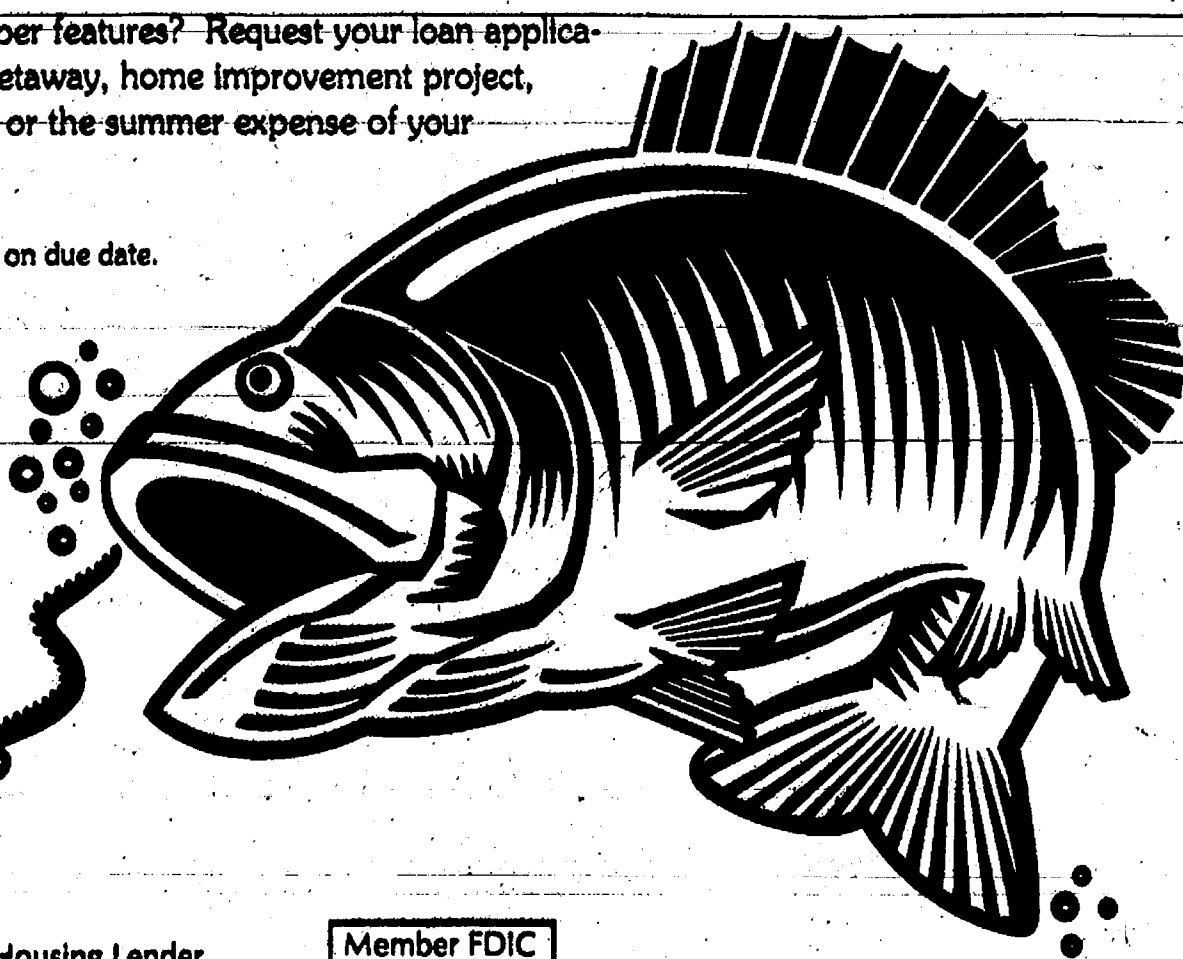

We Proudly Announce

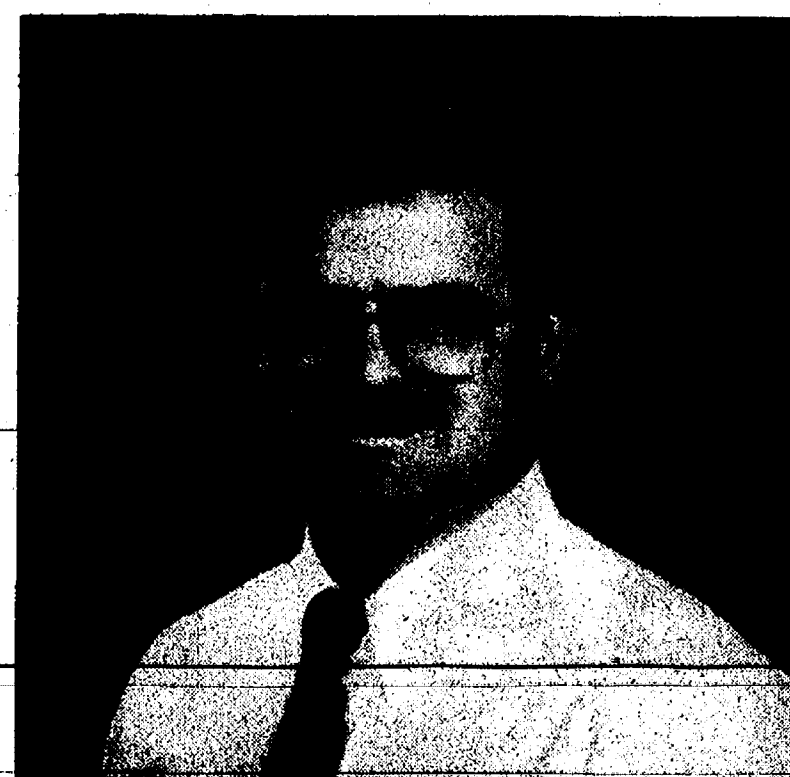

PAUL CHARLES
as our USED CAR Manager

Paul has been in the car business for 10 yrs., 7 of which were in Chelsea.

Paul is looking forward to continuing his relationship with all his former customers and friends.

He would like to take this opportunity to invite all of you to drop in or call even if it's just to say hello.

PALMER FORD
Mercury

SPORTS

Let's Go
Bulldogs!



Aquatic Club Rolls to Their 4th Win at Expense of Willow Run

Chelsea Aquatic Club won their fourth consecutive meet of the summer season on July 16 at Willow Run. Final score was Chelsea 444, Willow Run 212.

Next week the club travels to Barton Hills Friday and Saturday for the season finale. By winning this meet the club will capture the B League championship for the third summer in succession.

Following the Barton Hills meet, families will meet for a private picnic and awards presentation.

Individual age group championships will take place at various county pools beginning Monday, July 25 and continuing through Thursday, July 28. Chelsea results in the Willow Run meet follow.

Diving—

8 and under boys: 1. Jimmy Baker.

8 and under girls: 1. Alise Augustine, 2. Clare Wurzel.

9-10 boys: 1. Dan Wurzel.

11-12 boys: 1. Alex Hess.

11-12 girls: 1. Lindsey Baker, 2. Deb Adams.

15-17 boys: 1. Mike Montange.

15-17 girls: 1. Leah Young.

Total Diving Score: Chelsea 57, Willow Run 34.

Medley Relay—

8 and under boys (100 yd.): 1. Robert Knopper, Tony Relfel, Karl Wint, Ray White, 1:58.11. 2. Brian Humenay, Robbie Moffett, Daniel Augustine, Joel Wilke, 2:30.73.

8 and under girls (100 yd.): 1. Rebecca Armstrong, Alise Augustine, Noelle Temple, Katrina Moffett, 1:25.97. 2. Caitlin Paul, Hanna Taylor, Daniele Hughes, Elisabeth Rohrkemper, 1:45.46. 4. Carolyn Paul, Kelly Butcher, April Adams, Bethany Tjolsen, 2:30.80.

11-12 boys (200 yd.): 1. Andy Hack, Rob Dymond, Josh Hack, Kevin Sahakian, 2:24.94. 2. Bobby Rohrkemper, Andy Thiel, Greg Grossman, Eric Valchine, 2:56.13.

11-12 girls (200 yd.): 1. Deb Adams, Chris Broshar, Lindsey Baker, Emily Taylor, 2:38.91.

13-14 boys (200 yd.): 1. Rob Frayer, Matt Johns, Christopher Frayer, Matt Laskowski, 2:20.28.

13-14 girls (200 yd.): 1. Erin Hack, Sarah Broshar, Kim Grossman, Allison Paul, 2:22.98.

15-17 boys (200 yd.): 1. Erin Armstrong, Hillary Smith, Kelly Bowers, Michelle Dymond, 2:26.18.

Free—

8 and under boys (25 yd.): 2. Tony Relfel, 1:18.29. 3. Daniel Augustine, 2:54.49. 4. Robbie Moffett, 2:58.47. 5. Casey Peters, 2:58.72. 6. Ray White, 2:59.32. 7. Brian Humenay, 3:25.55. 8. Joel Wilke, 3:33.79. 9. Ken White, 4:01.81.

8 and under girls (25 yd.): 1. Katrina Moffett, 1:17.79. 2. Rebecca Armstrong, 1:19.60. 3. Hanna Taylor, 2:53.30. 4. April Adams, 2:57.11. 5. Kelly Butcher, 2:57.87. 6. Bethany Tjolsen, 2:58.89. 8. Alice Butcher, 4:48.88. 10. Carolyn Paul, 4:49.56.

9-10 boys (50 yd.): 1. Eric Lixey, 4:40.40. 2. Sean Humenay, 1:03.74. 3. Nick Valchine, 1:05.95.

9-10 girls (50 yd.): 1. Ashley Augustine, 3:44.38. 4. Mary Paul, 3:58.57. 5. Anne Kolesar, 4:11.81.

11-12 boys (50 yd.): 1. Josh Hack, 2:27.04. 3. Rob Dymond, 3:45.53. 4. Greg Grossman, 3:48.85. 6. Andy Thiel, 3:57.36. 7. Eric Valchine, 4:33.24.

11-12 girls (50 yd.): 1. Deb Adams, 3:32.38. 2. Lindsey Baker, 3:55.13.

13-14 boys (50 yd.): 1. Christopher

Frayer, 2:57.97. 4. Matt Laskowski, 3:33.17.

13-14 girls (50 yd.): 1. Kim Grossman, 2:59.17. 2. Erin Hack, 3:11.81.

15-17 boys (50 yd.): 2. Chris Grossman, 2:58.55. 4. Aaron Heaven, 2:57.33.

15-17 girls (50 yd.): 1. Kelly Bowers, 2:59.97. 2. Michelle Dymond, 3:25.58. 3. Erin Armstrong, 3:34.47. 5. Carrie Smith, 3:55.59. 6. Hillary Smith, 3:56.27.

8 and under boys (50 yd.): 2. Tony Relfel, 3:59.87. 3. Karl Wint, 4:50.72. 4. Robert Knopper, 5:14.45. 5. Casey Peters, 1:07.40. 6. Ken White, 1:46.06.

8 and under girls (50 yd.): 1. Noelle Temple, 3:57.42. 2. Alise Augustine, 3:58.60. 3. Daniele Hughes, 4:55.63. 4. Elisabeth Rohrkemper, 4:56.51. 5. Caitlin Paul, 5:22.97.

9-10 boys (100 yd.): 1. Eric Lixey, 1:49.40. 2. Sean Humenay, 2:26.45. 3. Nick Valchine, 2:31.30.

9-10 girls (100 yd.): 1. Ashley Augustine, 1:15.64. 4. Mary Paul, 1:28.88. 6. Anne Kolesar, 1:43.59.

11-12 boys (200 yd.): 1. Andy Hack, 2:33.39. 2. Kevin Sahakian, 2:36.12. 4. Bobby Rohrkemper, 2:57.43.

11-12 girls (200 yd.): 1. Emily Taylor, 2:31.93. 2. Chris Broshar, 2:49.74.

13-14 boys (200 yd.): 1. Rob Frayer, 2:24.25. 4. Matt Johns, 2:59.96.

13-14 girls (200 yd.): 1. Sarah Broshar, 2:19.46. 3. Allison Paul, 2:39.40.

15-17 boys (200 yd.): 2. Aaron Heaven, 2:11.46. 3. Chris Grossman, 2:13.26.

15-17 girls (200 yd.): 1. Michelle Dymond, 2:31.66. 3. Carrie Smith, 2:43.90.

Free Relay—

8 and under boys (100 yd.): 1. Robert Knopper, Ray White, Daniel Augustine, Karl Wint, 1:46.62. 2. Brian Humenay, Ken White, Joel Wilke, Robbie Moffett, 2:55.55.

8 and under girls (100 yd.): 1. Alise Augustine, Rebecca Armstrong, Noelle Temple, Katrina Moffett, 1:17.56. 2. Daniele Hughes, Caitlin Paul, Hanna Taylor, Elisabeth Rohrkemper, 1:37.91. 4. Bethany Tjolsen, Carolyn Paul, April Adams, Kelly Butcher, 2:15.72.

11-12 boys (200 yd.): 1. Kevin Sahakian, Bobby Rohrkemper, Andy Hack, Josh Hack, 2:12.92. 2. Andy Thiel, Eric Valchine, Greg Grossman, Rob Dymond, 2:43.17.

11-12 girls (200 yd.): 1. Deb Adams, Lindsey Baker, Chris Broshar, Emily Taylor, 2:21.25.

13-14 boys (200 yd.): 1. Rob Frayer, Matt Laskowski, Matt Johns, Christopher Frayer, 2:06.61.

13-14 girls (200 yd.): 1. Sarah Broshar, Allison Paul, Erin Hack, Kim Grossman, 2:10.22.

15-17 girls (200 yd.): 1. Carrie Smith, Erin Armstrong, Hillary Smith, Kelly Bowers, 2:16.92.

Total Swimming Score: Chelsea Aquatic Club 397, Willow Run 178.

Swimmers of the Week—

8 and under: Alise Augustine and Daniel Augustine.

9 and 10: Steve Sweet.

11 and 12: Jennifer Buss.

13 and 14: Kim Grossman.

15 to 17: Stephanie Wesolowski.

Connie Mack Team Loses 2 Last Week

Chelsea's Connie Mack baseball squad lost both of their games last week—a close 4-3 decision to Pinckney and a 14-3 defeat to Ann Arbor Wendy's.

On Tuesday, July 12 the Bulldogs traveled to Pinckney to play the Pirates. Neither team scored in the first while Chelsea pushed a run across in the second on three walks and a wild pitch. The 1-0 lead lasted until the fourth when the Pirates hit a two-run homer to put Chelsea behind, 2-1.

The Bulldogs responded with two of their own in the fifth to get the one run lead back, 3-2. Jason Sprawka and Casey Westcott scored the runs for Chelsea. But the bottom of the fifth saw Pinckney rally for two to put the Bulldogs behind once again by one, 4-3.

Chelsea went down in order in the sixth and the seventh saw the Bulldogs threaten to tie the score but a strike-out and an attempted steal ended the ballgame with the final being Pinckney 4, Chelsea 3.

Chelsea collected five hits in the contest led by two singles by Casey Westcott and singles by Ryan Wagner, Lance Ching and Jesse Petty. They left six runners on base.

James Courdway pitched for Chelsea and did a good job—giving up only six hits while walking three and striking out two. He deserved a win.

Their only other contest this week was on Thursday, July 14 as they hosted Wendy's of Ann Arbor. Neither team scored in the first. Wendy's hit Chelsea with six runs in the second and Chelsea answered with two of

their own in the bottom to make it 6-2. Chelsea gave up two more in the fourth and one in the fifth.

The Bulldogs made it 9-3 as back-to-back doubles by James Courdway and Ryan Wagner produced a run.

Wendy's broke it open with five in the sixth to make the final score 14-3. Sam Morseau and Jeff Branch pitched for Chelsea. The Bulldogs had four hits—doubles by Courdway and Wagner and singles by John Tyrrell and Ashley Coy.

Chelsea's record falls to 0-13. Remainder of their schedule:

Thursday, July 21 at Saline, 6:30 p.m. Saturday, July 23 vs. Wendy's (DH), 2 p.m.

Tuesday, July 26 vs. Pinckney, 6:30 p.m.

Co-Ed Softball

Standings as of July 13

	W	L
Video Watch	8	1
North Lake Shore	8	1
Trendsetters	6	3
Dawg Pound	6	3
Chelsea Retirement Comm.	2	7
Burgs Drywall	2	7
Hadley Construction	2	7
Polly's Market	2	7

Women's Softball

Standings as of July 13

	W	L
Vanston O'Brien	10	1
Cleary's Pub	9	2
Vogel's Party Store	8	3
Chelsea Hospital	7	3
Chelsea Big Boy	4	6
Common Grill	3	7
Chelsea State Bank	1	9
BookCrafters	0	10

Men's Softball

Standings as of July 13 W L T

Chelsea & Co.	9	2	
Cleary's Pub	8	2	
Cavanaugh's	8	2	
Basic Enterprise	7	3	1
Steele's Heating	6	5	
Dexter Pub	5	5	1
Gina's Cafe	2	8	
Carquest-Eyeglass	1	10	
Harris Homes	1	10	



Sparrow Hawk Golf Course
& Driving Range
2818 Seymour Road
Jackson, MI 49201
517/787-1368

(Exit 141 (Rt) on I-94, north 1/2 block turn right onto Seymour ... 1/2 mi East)

Rated by the National Golf Foundation as one of the top 9 hole golf courses in the Northeast Central United States
Friendly Atmosphere ... Not Crowded!

A "Par"fect Deal

Present this coupon for 2 golfers (9 Holes) with an electric cart ... \$18.00
Valid Mon - Fri before 2 PM
No other discounts apply
Offer expires 7/31/94

Senior Special

Wed before 2 PM
9 hole green fee \$3.00
or
2 Seniors 9 holes with cart \$14.00
No other discounts apply



THE GOLD TEAM of the Pee Wee Reese baseball league is on an emotional high now after having gone undefeated and winning the league tournament Saturday, July 9. Members of the team are, front row, left to right, Billy Schultz, Andy Hack, Cal Dunham, Ben Vogel and

Philip Fishburn; second row, from left, Brian Phillips, Ryan Barwick, Bryan McPike, Justin Leiter and Max Cherem; third row, coach Steve Leiter, Mike Vargo, Andrew Houle, Steve Erskine and coach Steve Erskine.

Gold Team Sweeps Pee Wee Reese Tourney

Chelsea Pee Wee Reese baseball league had their own tournament Saturday, July 9, with the Gold team winning three tough games to become winners.

In game one, the Gold won 11-5 over the Grey team. Leading hitters for the Gold were Andy Houle with two home

runs, and Brian Phillips with a double. Good pitching was done by Ryan Barwick and Steve Erskine.

Game two score was Gold 8, Maroon 2. Leading hitters for the Gold were Max Cherem and Bryan McPike. Good pitching jobs were turned in by

Philip Fishburn and Ethan Rendell.

For their third win of the tournament the score was Gold 5, Purple 4. Great pitching was delivered by Justin Leiter. Good defensive plays were made by Ben Vogel and Mike Vargo hit a triple.



THE MAROON GOONS of the Pee Wee Reese baseball league are having a great time this summer. Members of the team are, front row, left to right, Ronnie Castleberry, Ben Gunderson and Mike Winters; second row, from left, are Mike Osborne, Jeff Rickard, Chad Livengood, Chris

Johns, Brad Howard and Steve Basar; third row, from left, are coach Lee Arend, Robert Basset, Joe Arend, Adam Hillman, Ian Kummer and coach Brian Gunderson. Missing from photo is Dan Kanitz.

SALE

ON TREK BIKES
NOW THROUGH
JULY 30th

Chelsea Bike
& Sports
1178 S. MAIN, CHELSEA
475-9371

Area Students Earn Degrees at Adrian Give your dirty oil a clean start. Recycle!

Two area students have been awarded degrees by Adrian College in May graduation ceremonies.

Steven Jeffrey Emmert of Chelsea earned a bachelor's degree in business administration.

Kristine Marie Walter of Manchester was granted a bachelor's degree in biology.

The Adrian college granted a total of nine master's degrees, 230 bachelor's degrees and 23 associates degrees at the end of the winter semester.

Janitrol air conditioning & heating

Installed Price from **\$1575⁰⁰** (2 ton unit)

5 YEAR ALL PARTS WARRANTY AND 2ND THRU 5TH YEAR LABOR WARRANTY

State License 71-09775

Construction & Mechanical Services
P.O. Box 456, Chelsea, MI 48118
(313) 475-0420

McKUNE MEMORIAL LIBRARY NEW BOOK LIST

The following books are recent additions to the non-fiction collection at McKune Memorial Library.

"At the Speed of Life," by Gay Hendricks, Ph.D. A new approach to personal change through body-centered therapy.

"Beyond Antibiotics," by Michael Smith. Fifty or so ways to boost immunity and avoid antibiotics.

"Breaking Out of 9 to 5," by Maria Neur. Make your dream of escaping the rigid 9-to-5 work week come true.

"Martha Stewart's Gardening Month by Month," by Martha Stewart. Summer and fall tips from NBC Today's show homemaker.

"Greater Energy at Your Fingertips," by Michael Gach. Learn how to use posture, acupressure and breathing techniques to rejuvenate your body and heighten your alertness.

"Songs from the Mountain," by Djohariah Toor. A book for everyone who has wounds that will not heal, relationships that won't behave, and self-limited attitudes that have defied change.

"The Complete Shade Gardener," by George Schenk. Updated comprehensive book on shade gardening; suitable northern garden reference; color and b/w photos.

"The Lessons of Love," by Melody Beattie. Rediscover your passion for life when it all seems too hard to take.

"U.S. Outdoor Atlas & Recreation Guide," (second edition) by John Oliver Jones. Includes maps and charts for all 50 states, indispensable for hiking, bicycling, fishing, camping, wildlife viewing, boating, etc.



Mask Puppet Show Characters

Free Puppet Show Set on Library Lawn

Mask Puppet Theatre of Ann Arbor will perform on the lawn of Chelsea McKune Memorial Library at 1:30 p.m. on Saturday, July 30.

This free puppet show is sponsored by Friends of McKune Memorial Library in conjunction with their two-day book sale also held on the library grounds. These activities also coincide with the annual July Chelsea Sidewalk Days.

The Mask Puppet Theatre will present a puppet show performed on a self-contained stage complete with hand and rod puppets, music and sound effects. Professional in every

respect, this show is particularly appealing to an age level of 3 to 10 but "children" of all ages seem to love these witty, sophisticated, and intelligent characters. For 30 minutes or so, reality is suspended and a puppet world is visited where fantasy comes alive.

Before the performance, the puppeteer explains to the children the movements of both puppeteer and puppets. At the end of the performance the puppets are brought out for the children to talk to and touch.

Everyone is invited to this approximately one hour free puppet theatre presentation on the Chelsea library lawn at 1:30 p.m., Saturday, July 30.

Neurosurgeon Ondra Seeing Patients at Local Hospital

Board-certified neurosurgeon Stephen L. Ondra, M.D., has joined the Michigan Brain & Spine Institute, a regional brain and spine care center with its main office in the Reichert Health Building on the campus of the Catherine McAuley Health System, in Chelsea. He will see patients at the Specialty Clinic at Chelsea Community Hospital.

Dr. Ondra has special expertise in the field of spine disease, including the treatment of complex spinal disorders and minimally invasive spine surgery. For the past two years, he served as the neurosurgical director of spine surgery at Walter Reed Army Medical Center in Washington, D.C., performing its first endoscopic disc surgery. He has also received national recognition for his work in blood abnormalities of the brain.

Dr. Ondra is a graduate of Rush Medical College in Chicago and completed both his internship and residency at Walter Reed Army Medical Center, achieving the rank of major during his military service. He lives in Ann Arbor with his wife, Cynthia, and two daughters.

Michigan Brain & Spine Institute is the combined practice of Ann Arbor-based neurosurgeons S.M. Farhat, MD, Steven Swanson, MD, Geoffrey Thomas, MD, and Stephen Ondra, MD, and orthopedic spine surgeon Mark Falahee, MD.



Booze & Boats
Don't Mix

National Safe Boating Council

Happiness Is ...
Working with a
Friendly &
Professional Realtor



Be Happy
Call Diane Bice
475-8091 or 475-9193

SPEAR
YOUR COMMUNITY REALTOR

Remember Last Summer --
DON'T BE CAUGHT UNPREPARED.

Carrier

We're The Inside Guys.



LOWER YOUR ENERGY COSTS &
Reduce the risk of a
cooling system
breakdown on the hottest
day of the year

REPLACE THAT OLD, UNRELIABLE AIR CONDITIONER
with a CARRIER Synergy or Tech 2000 Air Conditioner.

SAVE up to \$200.00 in Factory Rebates on selected models.

SAVE with low, low cooling costs. Save 20% ... 30% ... 35% or
more compared with typical old 6 S.E.E.R. units. Savings
depend on your home, equipment selected, and the
performance of your old, worn-out unit.

SAVE with our fast, expert installation.

Call for details! **FREE ESTIMATES!**

Rebates may be available, on a new high efficiency gas furnace, from your
local gas company. Call your gas company for more information.

We do L.P. to Natural Gas Conversions



LEADERSHIP
DEALER™

KOCH & WHITE

Heating & Cooling

2608 W. Liberty
Ann Arbor, MI 48103

(313) 663-0204

Your advertising support
makes this newspaper possible.

Join in Society's Summer Sales

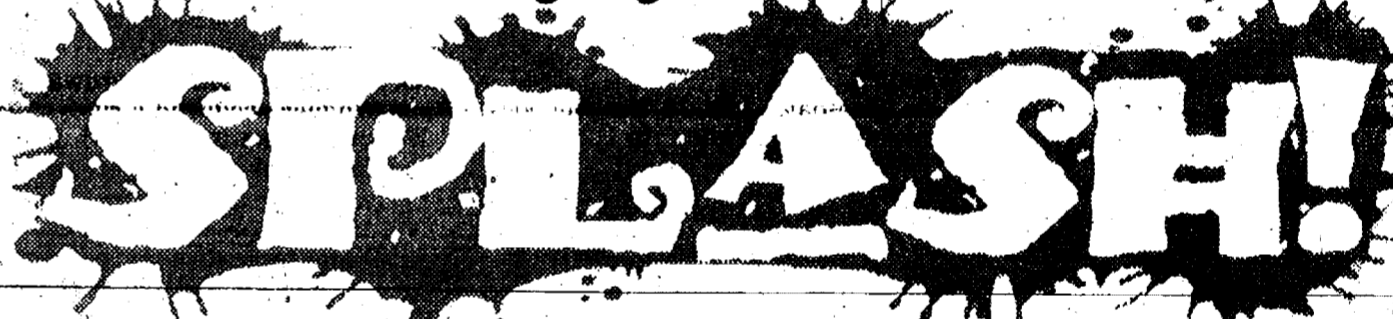

Get money-saving
loan offers and more.

Catch a wave into Society Bank to take advantage of
hot summer sales. Just bring in one or more of these
coupons for great values. From personal loans to home
equity lines of credit and special CD rates, Society®
offers many ways to add a splash to your summer!

Float a Loan!

Get a 1/2% rate discount
now on any new installment
loan at Society Bank.

Subject to credit approval. Cannot be combined
with any other installment loan discount offer.
Valid at Society Bank, Michigan offices only.
Offer expires Sept. 3, 1994.

Cash in on Your Castle!

Pay no closing costs now with a
Purchase Planner® Home Equity
Line of Credit or Society® Home
Equity Loan.

Offer subject to credit approval. Closing costs waived on lines not
exceeding 80% loan to value ratio. Property insurance required.
Consult your tax advisor about deductibility of interest. \$40
annual fee on Purchase Planner Home Equity Line waived first year.
Contact your nearest Society office for details. Valid at Society
Bank, Michigan offices only. Offer expires Sept. 3, 1994.

Good CD Vibrations!

Prime Advantage® members
can redeem this coupon for a
1/4% higher preferred rate
on selected CD maturities.

Rates subject to change daily. A penalty may be imposed
for early withdrawal. Valid at Society Bank, Michigan
offices only. Offer expires Sept. 3, 1994.

CHILL OUT WITH A Society® Cooler!

Open a new personal Society
Regular Checking account or State-
ment Savings account and receive
an insulated six-pack cooler.

Offer applies to new accounts only. One six-pack cooler per
household while supplies last. Valid at Society Bank, Michigan
offices only. Offer expires Sept. 3, 1994.

CRUISE IN FOR Credit Card Savings!

Get a new Society® standard
MasterCard® or Visa® card now
and we'll waive the annual fee
for the first year.

Offer subject to credit approval. Valid at Society Bank.
Michigan offices only. Second year annual fee will be \$20.00
for standard card. Offer expires Sept. 3, 1994.

Capture YOUR SUMMER Moments!

Join Prime Advantage® for the
complete picture and receive a
panoramic 35mm camera.

To be eligible, you must maintain at least \$10,000 in one
or a combination of Society checking, CDs or savings accounts.
(\$100 not included). Valid at Society Bank, Michigan offices
only. Offer expires Sept. 3, 1994.



Member FDIC

Where to grow.®



A KeyCorp Bank

DRAINS and SEWERS CLEANED ELECTRICALLY

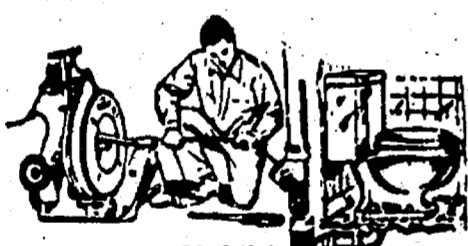

PROMPT SERVICE

FLOOR
DRAINS
MAIN
LINES
STORM
SEWERS

SEPTIC TANKS — Cleaned, Installed, Repaired
DRAINFIELD & OTHER EXCAVATING

• RESIDENTIAL • COMMERCIAL • INDUSTRIAL

BOLLINGER SANITATION SERVICE

PHONE (313) 475-2097

New Summer Hours OPEN BOWLING

Wednesday ... Noon to 6 p.m.
Thursday ... 5 p.m. to 11 p.m.
Friday ... 5 p.m. to Midnight
Saturday ... 5 p.m. to Midnight
KARAOKE FRI. NIGHTS Starting at 9 p.m.

We will open for bowling anytime for your
group of 20 or more.

FOR GROUP RESERVATIONS
CALL 475-8726 or 475-8141

CHELSEA LANES, INC.

Featuring the Mark IV Lounge
1180 M-52, Chelsea Ph. 475-8141

Chelsea Village Council Proceedings

Regular Meeting Tuesday, June 14, 1994

Present: President Steele, Clerk Morrison, Village Manager Myers.
Trustees Present: Hammer, Dorer, Rigg, Cashman, Daut, Merkel.
Others Present: C. Ritter, M. Carlson, S. Carlson, L. McDougall, N. Harvey, C. Malett, H. Bush, G. Burkhardt, T. Osborne, M. Schandler, A. Zeigler, N. Schumann, L. Gadel, R. Standerfer, S. Easudes, A. Easudes, B. Shepherd, M. Wonderly, S. Tanner, L. Mattoff, T. Herron, Y. Herron, T. Frederick, E. Heller, P. Cashman, M. Heydlauff, F. Renton, S. Merkel, P. Everett, J. Mitchell, Jr., M. Williams, G. McKenzie, S. Tracy, N. Guenheimer, B. Wade, B. Schult, G. Adams, G. Haugen, R. Haugen, C. Livengood, M. Sprague, P. Roberts, P. Jenkins, M. Merkel, R. Standerfer, S. Moffet, J. Maynard, D. Preuss, D. Rosentreter, J. Severin, J. Williams, M. Ehnis, J. Finch.

The first order of business was public participation and Ms. Matoff notified council that the Downtown Sidewalk Festival will be held July 29th from 8:00 a.m. to 9:00 p.m. and July 30th from 8:00 a.m. to 5:00 p.m.

Motion by Hammer, supported by Daut, to close North Street except for emergency and Village vehicles July 30, 1994 from 7:00 a.m. to 4:00 p.m. for an Antique Car Show. All Ayes. Motion carried.

Mr. Guenheimer represented the Bridgetown Condominium residents regarding the lack of snow removal and other Village benefits. President Steele stated that the Village intended the streets to be wide enough, however, they are not in agreement with the street ordinance.

Motion by Cashman, supported by Rigg, to move item h) under New Business to item a) on the proposed agenda as well as add the Street Repaving Program under Old Business, and to approve the consent agenda with said changes. All Ayes. Motion carried.

Paul Hankerd, Chief, Chelsea Fire Department, presented the May 1994 Fire Department Report.

Lenard McDougall, Chief of Police, presented the May 1994 Police Department Report.

Trustee Cashman thanked Brad Roberts, Wastewater Superintendent, for the money he recently saved the Village as a result of the Sludge Thickener project.

Fire Chief Hankerd asked the Council to investigate creating a Hazardous Material Incident Ordinance.

President Steele opened the Public Hearing for the Proposed Additional Millage Rate.

Mr. Ritter addressed the Council and asked questions pertaining to the proposed new school, the traffic study conducted, the water tower, and the Federal Government census numbers.

Motion by Dorer, supported by Hammer, to adopt a Resolution regarding the Base Millage Rate. All Ayes. Motion carried. Resolution adopted. (Resolution Attached as Appendix A.)

Motion by Hammer, supported by Cashman, to adopt a Resolution regarding Additional Millage Rate of .28 mills. Ayes: Cashman, Hammer, Daut, Steele, Merkel, Dorer. Nay: Rigg. Motion carried. Resolution adopted. (Resolution Attached as Appendix B.)

Motion by Cashman, supported by Daut, to Approve Levy of 1.799 Mill Ad Valorem Tax by Chelsea DDA. All Ayes. Motion carried. Resolution adopted. (Resolution Attached as Appendix C.)

Motion by Dorer, supported by Rigg, to remove from the table the Report on Viability and Options on Municipal Office Complex. All Ayes. Motion carried.

Motion by Hammer, supported by Merkel, to modify the Street Paving project budget to \$166,000 reflecting the collapse of a storm sewer system on Old US-12. All Ayes. Motion carried.

Mr. Tracy spoke on behalf of Mr. Jenkins, Mr. Merkel, and himself regarding the request from Martin Merkel for annexation. This discussion was followed by several area residents addressing their concerns regarding the request for annexation and the proposed affordable housing project.

Motion by Cashman, supported by Hammer, to table the request from Martin Merkel for annexation until the regular meeting scheduled for July 26, 1994. At that time Council will have had a better opportunity to study the issues surrounding the request for annexation. Additionally, Council members and residents need to submit questions in writing to President Steele prior to the next regular meeting scheduled for June 28, 1994. Also, Council will ask the Planning Commission to review and submit questions to the Council. Council will also schedule a Work Session with the Department Heads at the next meeting to discuss this matter. All Ayes. Motion carried.

Motion by Cashman, supported by Hammer, to approve contracting the 4th of July Firework display through Chelsea State Bank and co-sponsored by Gelman Sciences provided the necessary \$3 Million insurance policy is received. Ayes: Cashman, Hammer, Daut, Steele, Merkel, Dorer. Nay: Rigg. Motion carried.

Motion by Hammer, supported by Cashman, to approve a trenching machine purchase for the Electrical Department from Ditch Witch for a total cost of \$46,650 with an initial lease purchase for one year in the amount of \$10,481.09 to be applied to the purchase price. This price does include the cost of the trailer. Roll Call Vote. Ayes: Cashman, Hammer, Daut, Merkel, Dorer, Rigg, Steele. Motion carried.

Motion by Merkel, supported by Dorer, to approve the Personnel Manual Updates. All Ayes. Motion carried. (Personnel Manual Updates Attached as Appendix D.)

Motion by Daut, supported by Hammer, to re-appoint Mark Wesley, Kathy Carter, and Tim Merkel to the Planning Commission for two year terms. All Ayes. Motion carried.

Council received a request from Federal Screw Works for a "No Left Turn" Sign Off of Van Buren Street. Council directed Assistant Village Manager Pindzia to contact Federal Screw Works and research this request further.

Motion by Hammer, supported by Daut, to set a Public Hearing to Amend the Industrial Pre-Treatment Program for June 28, 1994. All Ayes. Motion carried.

Motion by Merkel, supported by Dorer, to authorize purchase of computer

software for the Wastewater Treatment Plant and trench shoring equipment, confined space equipment for the Water and DPW Departments for an amount not to exceed \$26,000 (by moving \$15,000 from the sewer budget and \$12,000 from the vehicle and equipment budget). All Ayes. Motion carried.

Motion by Hammer, supported by Daut, to set a Public Hearing for the Recreation Council Dana Park Grant for June 28, 1994. All Ayes. Motion carried.

Motion by Hammer, supported by Cashman, to set a Public Hearing to Amend Zoning Ordinance No. 79 Height Regulations and Limitations for June 28, 1994. All Ayes. Motion carried.

Motion by Hammer, supported by Merkel, to have Trustees Cashman and Rigg pursue additional members to the District Library Committee. All Ayes. Motion carried.

Correspondence was received from the Michigan Municipal League dated May 24, 1994 regarding its upcoming visit to the Village scheduled for June 28, 1994 at approximately 10:30 a.m.

Motion by Cashman, supported by Dorer, to adjourn to Closed Session after a 10 minute break, to discuss legal matters. All Ayes. Motion carried. Time: 10:05 p.m.

Motion by Merkel, supported by Rigg, to adjourn the Closed Session. All Ayes. Motion carried. Time: 10:35 p.m.

Motion by Hammer, supported by Merkel, to support the Girls' Fast Pitch Softball Club's garage sale at the Longworth Plating Company on June 24th and 25th. To facilitate the display of large items they have requested the use of the first two non-handicapped parking spaces in the Depot parking area. Council supports this as long as they use the spaces currently leased by Longworth Plating Company and as long as Longworth Plating Company agrees. All Ayes. Motion carried.

Motion by Merkel, supported by Dorer, to adjourn the Regular Council Meeting—Time: 10:40 p.m. All Ayes. Motion carried. Meeting adjourned. Suzanne C. Morrison, Village Clerk.

Regular Meeting Tuesday, June 28, 1994

Present: President Steele, Clerk Morrison, Village Manager Myers, Assistant Village Manager Pindzia.

Trustees Present: Hammer, Dorer, Rigg, Cashman, Daut, Merkel.
Others Present: C. Butcher, A. Feeney, D. Longworth, G. Burkhardt, R. Harok, N. Selman, V. Peters, M. Schankler, A. Zeigler, E. Sanders, D. Bulson, T. Herron, L. Meloche, T. French, V. Smith, M. Howe, S. Carlson, N. Hamey, G. Turluck, J. Rutherford, C. Colvin, J. Chandonnet, J. Frank, G. Haugen, P. Jenkins, J. Machnik, P. Cashman, J. Smith, S. Roberts, P. Peterson.

The first order of business was public participation and Mrs. Ann Feeney expressed her personal feelings regarding the proposed manufactured home park.

Additionally, Mrs. Nancy Harvey read a section from the June 22, 1994, issue of The Dexter Leader regarding the manufactured home park.

Motion by Dorer, supported by Rigg, to approve the Consent Agenda. All Ayes. Motion carried.

Dave Pulson, Public Works Superintendent, reported on the Wilkinson Street paving project.

Cecil Clouse, Landfill Superintendent, provided a status regarding the DNR.

Brad Roberts, Wastewater Superintendent, reported that the Sludge Thickener Project was just about complete.

Trustee Dorer reported that the Western Washtenaw Recycling Authority Financial Report was complete and on the table for the Trustees to review. Trustee Dorer reported that the Chelsea School Board had sent a letter to the Village Council regarding the manufactured home park and the letter was on the table for the Trustees review.

Trustee Rigg reported that the District Library Committee had met with Lyndon and Lima Township and will be meeting with Sylvan Township soon.

President Steele opened the Public Hearing regarding Form 393 Cable Television Rates.

President Steele closed the Public Hearing regarding Form 393 Cable Television Rates.

President Steele opened the Public Hearing Regarding the Amendment of Industrial Pre-Treatment Program.

President Steele closed the Public Hearing regarding the Amendment of Industrial Pre-Treatment Program.

Motion by Daut, supported by Hammer, to adopt the Amendment to the Industrial Pre-Treatment Program. All Ayes. Motion carried. (Amendment Attached as Appendix A.)

President Steele opened the Public Hearing regarding the Recreation Council Dana Park Grant.

President Steele closed the Public Hearing regarding the Recreation Council Dana Park Grant.

Motion by Dorer, supported by Rigg, to adopt the Resolution Regarding the Recreation Council Park Grant. All Ayes. (Resolution Attached as Appendix B.)

President Steele opened the Public Hearing regarding the Amendment of Zoning Ordinance No. 79—Height Regulations and Limitations.

President Steele closed the Public Hearing regarding the Amendment of Zoning Ordinance No. 79—Height Regulations and Limitations. The Planning Commission will be handling this matter.

The Council discussed the request from Mr. David McLaughlin regarding expansion of the McKinley Street Sewer. The Council discussed with Mr. Glen Burkhardt from McNamee, Porter & Seely, Inc., additional options available. Trustee Hammer requested that Mr. McLaughlin remind Council of this matter via written communication during the first part of August.

Motion by Hammer, supported by Daut, to set a Public Hearing for the next regular meeting to discuss the Satterthwaite Property Variance. All Ayes. Motion carried.

Mr. Vince Peters, representing the Traverse Group, provided an update regarding the Department of Public Works Clean-up project. He reported that the Traverse Group recommends a pilot test regarding alternative remediation technologies, such as soil vapor extraction, instead of excavation and off-site disposal of hydrocarbon contaminated soils.

Motion by Dorer, supported by Daut, to table this issue in order for Trustee Daut to investigate this matter. All Ayes. Motion carried.

Motion by Hammer, supported by Rigg, to remove from the table the Mar-

tin Merkel Request for Annexation. Ayes: Cashman, Hammer, Daut, Steele, Rigg, Dorer. Abstain: Merkel. Motion carried.

Motion by Cashman, supported by Hammer, to refer the Martin Merkel annexation request to the Planning Commission to produce a recommendation with respect to the General Development Plan regarding potential boundary changes and appropriate zoning if brought into the Village. Ayes: Cashman, Hammer, Daut, Steele, Rigg, Dorer. Abstain: Merkel. Motion carried.

Assistant Village Manager Pindzia reported on the options regarding the Federal Screw Works Traffic Signage Request.

Motion by Hammer, supported by Cashman, to make the work session meeting after the Planning Commission returns its recommendations regarding the Martin Merkel Annexation Request. All Ayes. Motion carried.

Motion by Merkel, supported by Rigg, to set up a committee to investigate "Rules of Procedure" and to appoint Village Clerk Morrison as Chairperson. All Ayes. Motion carried.

Motion by Merkel, supported by Daut, to appoint Ms. Jackie Frank as alternate to the Zoning Board of Appeals. All Ayes. Motion carried.

Motion by Merkel, supported by Dorer, to approve the Bounty for County request to hold its function September 11, 1994, from 12:00 noon to 6:00 p.m. Tent set up will occur after 4:00 p.m. on September 10, 1994.

Village Manager Myers will check into whether or not the Michigan Wine Producers can sell samples during the Bounty for County.

Motion by Cashman, supported by Merkel, to appoint Ms. Patty Robert, for a three year term, to fill a current vacancy on the Chelsea Recreation Council.

Trustee Dorer reported on the Farmers Market stating that the Market is open May-October and that there are 12 Vendors currently participating.

Motion by Hammer, supported by Rigg, to adjourn the Regular Council Meeting—Time: 9:08 p.m. All Ayes. Motion carried. Meeting adjourned.

Suzanne C. Morrison, Clerk

ELECTION NOTICE

TO THE QUALIFIED ELECTORS of SYLVAN TOWNSHIP

NOTICE IS HEREBY GIVEN THAT A PRIMARY ELECTION will be held in said governmental unit on **TUESDAY, AUGUST 2, 1994**

from 7:00 a.m. to 8:00 p.m.

for the purpose of electing candidates for the following offices:

**GOVERNOR
UNITED STATES SENATOR
REPRESENTATIVE IN CONGRESS
STATE SENATOR
STATE REPRESENTATIVE
COUNTY COMMISSIONER
APPEALS COURT JUDGE
CIRCUIT COURT JUDGE
DELEGATES TO THE DEMOCRATIC AND
REPUBLICAN PARTY COUNTY CONVENTIONS**

POLLING PLACES ARE LOCATED AS FOLLOWS

and all are accessible by handicapped:

SYLVAN TOWNSHIP HALL

112 W. Middle St., Chelsea, MI 48118

Published in compliance with M.C.L.A. 168.653a

Date: 7/6/94

LuAnn S. Koch
Clerk

ELECTION NOTICE

TO THE QUALIFIED ELECTORS of LIMA TOWNSHIP

NOTICE IS HEREBY GIVEN THAT A PRIMARY ELECTION will be held in said governmental unit on **TUESDAY, AUGUST 2, 1994**

from 7:00 a.m. to 8:00 p.m.

for the purpose of electing candidates for the following offices:

**GOVERNOR
UNITED STATES SENATOR
REPRESENTATIVE IN CONGRESS
STATE SENATOR
STATE REPRESENTATIVE
COUNTY COMMISSIONER
APPEALS COURT JUDGE
CIRCUIT COURT JUDGE
DELEGATES TO THE DEMOCRATIC AND
REPUBLICAN PARTY COUNTY CONVENTIONS**

and to vote on the following proposals:

LIMA TOWNSHIP PRECINCT 1

INSTRUCTION: This Ballot Proposal is submitted only to the electors of Lima Township residing outside the limits of the Village of Chelsea.

On June 7, 1993, the Lima Township Board adopted an amendment to the Lima Township Zoning Ordinance rezoning 18.48 acres of land owned by William Sterle and Patricia Sterle, husband and wife, from A-1 Agricultural to RR Rural Residential. The description of the affected geographic area is as follows:

The South half of the Southwest quarter of the Southwest quarter, except beginning at the Southwest corner of Section 9; thence North in the West line of Section 28 rods; thence East 16 rods; thence South 10 rods; thence East 5 rods; thence South 16 rods to the South line of Section 9; thence West 21 rods to the Place of Beginning, Section 9, T2S, R4E, Lima Township, Washtenaw County, Michigan containing 18.48 acres, more or less.

A proper referendum petition has been filed for the submission of the ordinance amendment to the electors of Lima Township residing in that portion of the Township outside of the limits of the Village of Chelsea for their approval.

YES 174

SHALL THE AMENDMENT BE APPROVED?

NO 178

POLLING PLACES ARE LOCATED AS FOLLOWS

and all are accessible by handicapped:

LIMA TOWNSHIP HALL

11452 Jackson Road, Dexter, MI 48130

Published in compliance with M.C.L.A. 168.653a

Date: July 18, 1994

Arlene R. Bareis
Clerk

ELECTION NOTICE

TO THE QUALIFIED ELECTORS of DEXTER TOWNSHIP

NOTICE IS HEREBY GIVEN THAT A PRIMARY ELECTION will be held in said governmental unit on **TUESDAY, AUGUST 2, 1994**

from 7:00 a.m. to 8:00 p.m.

for the purpose of electing candidates for the following offices:

**GOVERNOR
UNITED STATES SENATOR
REPRESENTATIVE IN CONGRESS
STATE SENATOR
STATE REPRESENTATIVE
COUNTY COMMISSIONER
APPEALS COURT JUDGE
CIRCUIT COURT JUDGE
DELEGATES TO THE DEMOCRATIC AND
REPUBLICAN PARTY COUNTY CONVENTIONS**

POLLING PLACES ARE LOCATED AS FOLLOWS

and all are accessible by handicapped:

Precinct 1, 2, 3
6880 DEXTER-PINCKNEY RD.

Published in compliance with M.C.L.A. 168.653a

Date: 7/14/94

William Eisenbeiser
Clerk

ELECTION NOTICE

TO THE QUALIFIED ELECTORS of LYNDON TOWNSHIP

NOTICE IS HEREBY GIVEN THAT A PRIMARY ELECTION will be held in said governmental unit on **TUESDAY, AUGUST 2, 1994**

from 7:00 a.m. to 8:00 p.m.

for the purpose of electing candidates for the following offices:

**GOVERNOR
UNITED STATES SENATOR
REPRESENTATIVE IN CONGRESS
STATE SENATOR
STATE REPRESENTATIVE
COUNTY COMMISSIONER
APPEALS COURT JUDGE
CIRCUIT COURT JUDGE
DELEGATES TO THE DEMOCRATIC AND
REPUBLICAN PARTY COUNTY CONVENTIONS**

POLLING PLACES ARE LOCATED AS FOLLOWS

and all are accessible by handicapped:

LYNDON TOWNSHIP HALL

Corner of Lyndon Town Hall Rd. and North Territorial Rd.

Published in compliance with M.C.L.A. 168.653a

Date: 6/8/94

Linda L. Wade
Lyndon Township Clerk

CAP's Production of 'The Most Happy Fella' Opens Friday Night

When the Chelsea Area Players' production of Frank Loesser's, "The Most Happy Fella," opens on July 22, there will be a decided home town look to the leading roles in the cast. Featured as Tony and Rosabella are husband and wife, Torrance and Gayla Blaisdell.

Gayla is the daughter of Norm and Gail Bauer. DiAnn L'Roy, director of the show who started CAP in 1972, recalls, "Gayla probably holds the record for the youngest participant in CAP theatre workshops where she was known as that little girl with the big voice." Gayla was the first recipient of a CAP scholarship.

Both Gayla and Tor, who were married in May, bring impressive musical credentials. Gayla is a graduate of Eastman School of Music in Rochester, N.Y. She earned a master of music degree in vocal performance from New England Conservatory of Music in Boston, Mass., and completed the graduate diploma program in May 1994. Tor received his undergraduate degree from Dartmouth College in Hanover, N.H. He also earned a master of music in vocal performance from New England Conservatory of Music.

Gayla has performed extensively in the Northeast and at the International Institute of Vocal Arts in Chieri, Italy. Most recently, she sang the demanding role of Flordiligi in Mozart's "Così fan tutte." Tor has appeared in a variety of roles including Goro in "Madame Butterfly" with Opera North in Norwich, Vt., and most recently as Jacquin in Beethoven's "Fidelio" with the Dartmouth Symphony Orchestra.

L'Roy comments, "We are fortunate to have performers of Gayla and Tor's ability for the show. Their roles are very demanding and they do a wonderful job. I urge Chelsea residents to take the opportunity to see these two at the beginning of their careers because in a couple of years, tickets for their performances will be dear."

The comic roles of Cleo and Herman are played by Kathleen Treado Daniels and Mark Nelson.

Kathleen grew up in Chelsea and is the daughter of Robert and Daphne Hodder and the late Howard C. Treado, Jr. Kathleen was an outstanding singer and actress while still in high school. She currently studies voice with Lisa Hinz-Johnson. Her previous shows for CAP include "The Music Man," "Oklahoma," "Hello Dolly," "Anything Goes" and "Sweet Charity."

L'Roy notes, "Kathleen started participating in CAP musicals just as soon as she was old enough to, which was none too soon for her. Before that she had to be content with just coming to every rehearsal, learning all the lines and all the songs. She brings not only an outstanding comic flair, but adds an extra vocal dimension to Cleo's role." Kathleen makes her home in Chelsea with her husband, Jeff, and their three children.



KATHLEEN DANIELS and Mark Nelson have major comic roles in "The Most Happy Fella" opening Friday, July 22 at Chelsea High school auditorium. Kathleen grew up in Chelsea and Mark has been a Chelsea resident for six years. He is now vice-president of the Chelsea Area Players.



LEADING ROLES in "The Most Happy Fella" are being portrayed by Torrance Blaisdell and Gayla Bauer Blaisdell when the Chelsea Area Players present their summer musical. Kathleen Daniels, left, above, also appears in a leading comic role.

soon as she was old enough to, which was none too soon for her. Before that

she had to be content with just coming to every rehearsal, learning all the lines and all the songs. She brings not only an outstanding comic flair, but adds an extra vocal dimension to Cleo's role." Kathleen makes her home in Chelsea with her husband, Jeff, and their three children.

Mark Nelson has lived in Chelsea for six years and appeared in CAP's 20th anniversary "Recap" show and "Gypsy." He is currently vice-president of CAP. "Mark has great facial expressions and a good sense of timing. I think audiences will be utterly charmed with Mark. He and Kathleen play well together. Their rendition of "Big D" is a particular favorite of mine. But then what would you expect of someone from Texas!"

Christine Purchis plays the dramatically challenging role of Tony's repressed sister, Marie. Christine, who is company manager for The Purple Rose Theater Co., is a relative newcomer to Chelsea. She started acting in community theatre while in elementary school. She was seen most recently in CAP's production of "Godspell." "Marie is a difficult role to act. Christine has done a superb job in capturing the complexity of the character."

L'Roy says, "I know that people in Chelsea appreciate good talent, whether from Chelsea or elsewhere. But in a close-knit community like Chelsea, it is particularly special to see our home town folk do so well."

"The Most Happy Fella" will be presented July 22-23 and July 28-29-30. Tickets may be purchased at Chelsea Pharmacy or at the door.



"THE MOST HAPPY FELLA" cast is a talented and enthusiastic group and eager to perform as part of the Chelsea Area Players production. Opening night is Friday, July 22 at Chelsea High school auditorium. Tickets are available at Chelsea Pharmacy or at the door.

day, July 22 at Chelsea High school auditorium. Tickets are available at Chelsea Pharmacy or at the door.



Chelsea Area Players
present

"THE MOST HAPPY FELLA"

Books, Music and Lyrics by Frank Loesser.
Based on Sidney Howard's Play,
"They Knew What They Wanted"

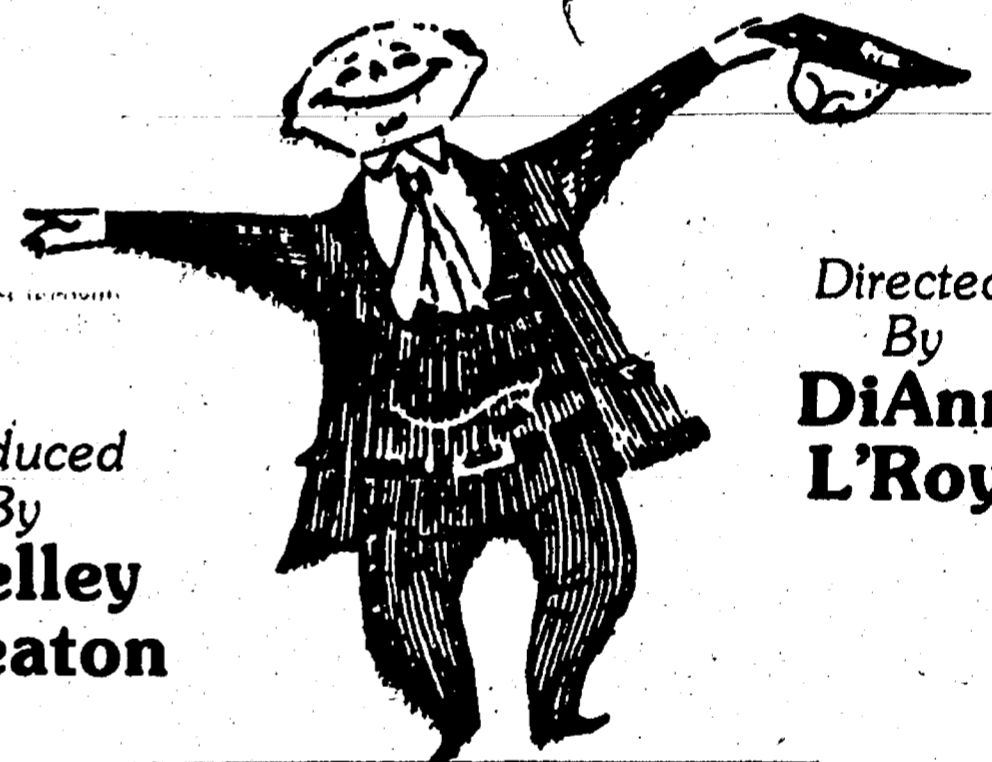

Directed
By
DiAnn
L'Roy

Produced
By
Shelley
Wheaton

Sponsored in Part By
UNIGLOBE CHELSEA TRAVEL
CHELSEA MILLING CO.
CHELSEA LUMBER CO.

JULY 22-23
and
JULY 28-29-30

at 8:00 p.m.

CHELSEA HIGH SCHOOL AUDITORIUM

\$5.00 for Thursday Evening

\$8.00 for all other performances

TICKETS AVAILABLE AT CHELSEA PHARMACY

For More Information Call 475-8011

Chelsea Children's Cooperative
Preschool Open House
20500 Old U.S. 12
Chelsea, MI 48118
(313) 475-3849
St. Barnabas Church (non-affiliated)

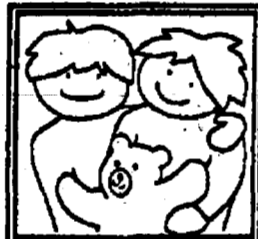

July 26th, 9:00 AM - Noon & 6:30 PM - 8:00 PM

Bring your child to see preschool and sign up for Fall 1994.
Back to school is right around the corner!

We offer the following programs:

2 year olds: Tuesday or Thursday
1 hour sessions
1 day per week

3 year olds: Tuesday & Thursday AM or PM
2 1/2 hour sessions
2 days per week

4 year olds: Mon., Wed., Fri. AM or PM
2 1/2 hour sessions
3 days per week

- Competitive tuition rates
- Professionally designed playground for outdoor play everyday
- Build friendships with our growing network of families
- Fun and frequent field trips!

Happy, classes are filling fast!

JOSEPH YEKULIS
for
COUNTY COMMISSIONER
DISTRICT I

Controlled Spending
Personal Protection
Environment

"As a husband, father with two children, and a lifelong resident of Washtenaw County, I feel just as strongly as you do about maintaining the quality of life that we enjoy here in Western Washtenaw County. When elected, I pledge to work hard for you as your Commissioner to achieve that end.

As a parent and small businessman, I know that it's important to you that we control spending, feel safe in our neighborhoods, and maintain a safe and clean environment for the future of our children.

Please support me with your vote in the August 2nd Primary Election. With your help, I look forward to maintaining Western Washtenaw County's strong tradition of leadership on the Washtenaw County Board of Commissioners."

Paid for by Elect Yekulis Commissioner Committee, Mary L. Nadeau, treasurer.

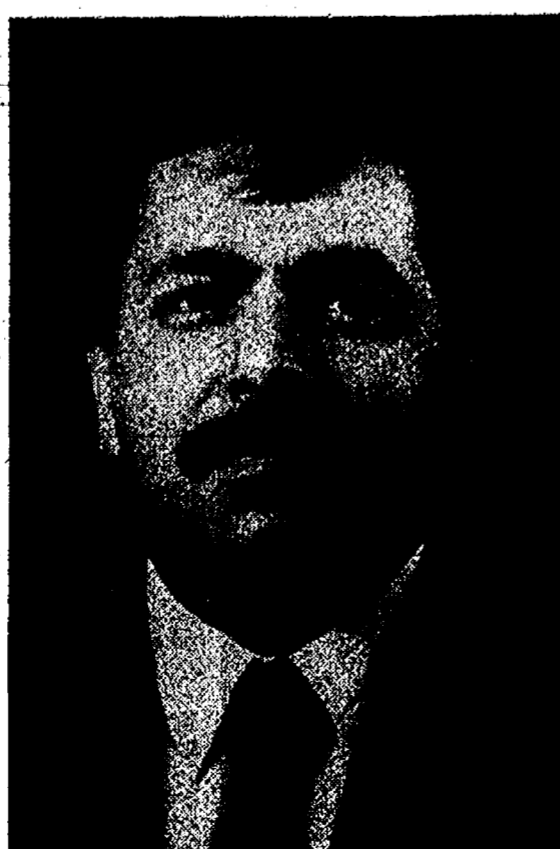

Continued Leadership
for the 90's

Come join the troupe immediately following
Opening Night . . . July 22nd
for a festive party at The Common Grill

featuring
A Taste of Napa Valley by Chef Craig
(wines, cheeses & hors d'oeuvres)

Combination Show & Spozalizio tickets include
reserved center-section seating and are \$25/person.

PAGE
DEADLINE:
NOON,
SATURDAY
Phone
475-1371

PUT IT IN THE WANT ADS FOR RESULTS

Just
Phone
475-1371

Automotive 1
'84 OLDS \$1,800. Ph. 475-7190.
-c7H

1985 CHEV 3/4-Ton Pick-up — Ex-
cellent condition, \$4,000 or best
offer. Ph. 677-1665. -c9-2



Salesperson of the Week
Don Poppenger
INVENTORY
REDUCTION
SALE!

—TRUCKS/VANS—

1994

F-250 4x4, auto.

1993

Bronco—XLT.

F-150—Auto., 4.9L, air.

F-150—Auto., air.

F-150—Auto., air.

Supercab—Red/black.

1992

Ranger Supercab—4x4.

F-150—5 speed, air.

F-250—4x4, XLT.

Bronco—Eddie Bauer.

Ranger Supercab—4x4.

F-350—4x4, plow.

1991

F-250—Supercab.

F-150—Auto., red.

Bronco—Full size, loaded.

AEROSTAR—V6, auto.

Aerostar—V6, auto., loaded.

1990 & UNDER

'90 F-350—Crewcab.

'90 F-150—5 speed, blue.

'89 Chevy Silverado—Ext.

cab.

'89 F-150—5 speed.

'89 F-250—Diesel, 4x4.

'89 F-150—Supercab.

'89 Bronco.

'89 F-250—Diesel XLT.

'89 BRONCO II—4x4, 5-

speed

'89 F-350—4x4, auto.

'88 F-250—Supercab.

'88 Ranger—Supercab.

'88 F-150—Auto., air.

'88 Bronco II.

'87 F-350—Crewcab.

'86 F-350—Crewcab, 4x4.

—CARS—

1994

Taurus GL—Green, loaded.

Taurus GL—Red, loaded.

Taurus GL—Green, loaded.

Tempo—loaded.

Tempo—loaded.

1993

Escort—5 speed, air.

Thunderbird LX—White.

Taurus GL—Loaded.

Taurus—V6, auto., loaded.

Escort LX—Air.

Crown Vic—LX.

Lincoln Mark VII—5,000

miles.

Cavalier—5 speed, air.

TAURUS—GL—Auto., air.

Escort GT—Loaded.

Sable—Loaded, V6.

Taurus—Auto., V-6, loaded.

Thunderbird—V6, auto., loaded.

Taurus—Loaded, V6, auto.

Taurus—Auto., V6, loaded.

Taurus—V6, auto., loaded.

1992

Lincoln.

Continental—Loaded.

Taurus—V6, air.

Probe—Auto., air.

Taurus—V6, auto., air.

Sable—V6, auto., air.

Lincoln—Mark VII, leather,

loaded.

Sable—Auto., air, V6.

Probe—Auto., air.

Thunderbird—Auto., loaded.

Escort—Auto., air.

Taurus Wagon—Loaded.

1991

Sable—moonroof.

Festiva—Fuel economy.

Taurus GL—Auto., air.

Tempo—Auto., air.

Tempo—Auto., air.

1990 & UNDER

'90 Honda Civic—5 speed,

air.

'89 Cavalier—224—Auto.,

loaded.

'88 Taurus—Auto., air.

'88 Grand—Marquis

LS—White.

'87 Sable LS—V6, auto.,

loaded.

NO REASONABLE

OFFER REFUSED

Call Don Poppenger, Neil

Horning, John Freeman,

Lacy Hall, Tom Kern or

Paul Charles.

Honesty, Integrity

Satisfaction

Just minutes away from

I-94 at M-52, Chelsea.

PALMER

CALL COLLECT

313-475-1800

Michigan's Oldest

Ford Dealer

Automotive 1
BODY SHOP
COMPLETE FULL TIME
Estimates Available
PALMER FORD
222 S. Main 475-1301
17H

Farm & Garden 2
Chelsea Farmers' Market
Saturdays
8 a.m. to 1 p.m.
• BLUEBERRIES
• SWEET CORN
• BLACK RASPBERRIES
• CRAFTS
• PLANTS
• WOODEN FURNITURE
Chelsea Municipal
Parking Lot -c9

YARD SWEEPER — 30" Craftsman,
3 1/2 h.p. \$150. Call 475-7911.
c10-2

Strawberry Lane
Open 9 to 7 Daily
Sweet Corn and other
vegetables picked fresh daily
Ph. 475-5767
677 S. Freer Rd., Chelsea
c10-2

Ruhlig's Market
Opening Thursday
for the Season
Home-grown Sweet Corn.
Picked daily
Full line of other fruits
and vegetables
Open Daily 9 to 6:30
Sunday, 9 to 5
11296 Island Lake Rd., Dexter
Ph. 426-3161 -c9-2

Recreation Equip. 3
OWENS FIBERGLASS BOAT — 15',
skis, \$150. Ph. 475-2092. -c9

24-FT. PONTOON BOAT with 25
h.p. Evinrude motor. Totally
refurbished in blue. \$5,500, all
accessories included. Ph. (313)
285-8441. -c9

For Sale 4
OAK FLOORING SPECIAL — 2 1/4 inch
#2 red or white \$1.74 per sq.
ft., hard maple, \$2.40; white oak
\$1.90; wide oak flooring, \$2.15.
Call 1-800-523-8878. -c9

HANDY-WOMAN'S DREAM — Flex-
steel sofa, solid frame, needs
slipcovering or reupholstering. Let's
talk price. 475-7421. -c9

HOT WATER HEATER — A.O. Smith,
40 gal., propane, 4 years old.
\$50. Ph. 475-0064. -c9

BIG STUFFED rocker recliner, light
tones. Ph. (313) 878-0925. -c9

Frank Grohs
CHEVROLET-GEO
THE
DISCOUNT OUTLET
426-4677

We Buy Used Cars & Trucks
Bring your title
and a smile!

1991 LUMINA EURO
Loaded, 2-dr. \$8,995

1992 S-10 PICK-UP
V-6. Sharp. \$8,495

1992 LUMINA Z-34
Low miles. Black.
Sharp. \$14,695

1991 CAPRICE
V-8. Clean. \$7,995

New Hours:
Mon. & Thurs., 9 to 9
Tues., Wed., Fri., 9 to 6
Sat., 9 to 2
7128-7140
Dexter-Ann Arbor Rd.
in Historic Dexter
Ph. 426-4677

For Sale 4
FOR SALE — 1987, 24 ft. NOMAD,
bunk beds, awning, very good
condition. (313) 475-9272. -c9

CRAFTSMAN Power Sweeper, 3 1/2
h.p., \$150. Ph. 475-7911.
-c10-2

FIRE TRUCK FOR SALE
1968 Dodge 800 with a 750 GPM
midship American pump, 5 man cab,
1,000 gallon water tank, some
misc. equipment. Gas engine, 5
speed trans. Sealed bids accepted
at the Village administrator office,
104 East Middle St. until 4:00 p.m.
on 09/16/94. Contact Chief Paul E.
Hankard at 313-475-2888. The
Village of Chelsea reserves the
right to refuse any and all bids. -c9

ALUMINUM BOAT — 14-ft. trailer,
7.5 h.p. Evinrude motor.
\$1,000. Ph. 665-1328 after 6
p.m. -c9

MILITARY COLLECTIBLES coming
July 25. Buy, sell uniforms, hats,
medals. Soviet, European and
American. Ph. (313) 426-3487. -c9-2

GAS BARBECUES — Propane, large,
\$75; small Sunbeam grill, \$15;
Avanti refrigerator, 2.5 cubic ft.,
like new, \$95. 450 Clear Lake Rd.,
near Trist Rd. -c9

Notice of Sale
Chelsea Self Storage
18000 Brown Drive
Chelsea, Mich.
Sale of contents belonging to:
UNIT B-24—Harold Allen, 4-drawer
file cabinet with lock, fan, and
household misc.
UNIT C-11—Trish Nelson. House-
hold items, furniture and toys.
Sealed bid sale.
Bids received July 21, 1994.
Sale: July 22, 1994. -c9-2

FIREWOOD — Semi-load of oak and
hickory logs, \$650. Call
475-8183. -c10-7

TREE SALE
WATERLOO TREE FARM
PINES
COLORADO BLUE SPRUCE
Large, imperfect trees. Great for
property lines and windbreakers.
Bagged and burlapped.
(313) 475-7631 -c47H

SATELLITE SYSTEMS — \$1,395. Ask
for Conrad, (313) 475-4400. -c42H

Printing
• **BUSINESS CARDS**
personalized, imprinted
business & social
• **STATIONERY** • **NOTEPAPER**
• **NAPKINS** • **MATCHES**
• **PLAYING CARDS** & MORE!
The Chelsea Standard
300 N. Main
Ph. 475-1371 -c52H

ESTATE AUCTION
EVENING SALE
To settle the estate a public auction
will be held located 2 miles East of
Stockbridge on M-106 to Shepper
Rd., south 1 1/4 miles on Shepper
Rd.
FRIDAY, JULY 22
Starting at 6 p.m.
PRICE BROTHERS AUCTIONEERS
Phone Stockbridge (517) 851-8042
HOUSEHOLD — CAR
Magic Chef 30 in. electric stove, GE
automatic washer, Kenmore auto-
matic dryer, 14 cu. ft. upright
freezer, good, Frigidaire refrigera-
tor, 8 piece Duncan Phyfe dining
room suite, metal double bed
springs and mattress, green
upholstered chair, Bryan dark beige
recliner, Franklin brown swivel
rocker, French Provincial table with
glass top, brown plaid platform
rocker, plaid hide-a-bed sofa, quan-
tity straight chairs, Chrysler
18,000 BTU window air conditioner,
wardrobe storage, 4 drawer chest,
2 night stands, antique bowl and
pitcher, Sears electric heaters,
wood 4-drawer filing cabinet, table
lamps, quantity old books, bar
stool, electric odder, snack tables,
set of Bavarian dishes, service for
8, real nice, metal lawn chairs,
quantity blankets, sheets, iron
skillets, cooking utensils, glass-
ware, old tins, wood yard fence
sections, exercise bike, cook books,
fruit jars, 6x10 steel I-beam, Dust
Buster, new work bench, counter
top, quantity old feed bags, Genoa
double head pump, new garden
sprayer, quantity small
household items. CAR: 1978 Olds
Omega 4-door, 47,000 original
miles, p.a., p.b., air.
TERMS: Cash. Not responsible for
accidents day of sale or items after
sold. Lunch on grounds.
NELSON WEST
ESTATE
Garage Sales 4b
2-FAMILY YARD SALE — July 21-
22-23, 8 to 5 p.m. Computer,
furniture, baby items, lots of toys
and games, household and clothes.
8760 Roe Rd., Chelsea. -c9
YARD SALE — 38 Cavanaugh Lake
Rd., Sat., July 23, 8 to 5. Bikes,
clothes, and lots of new gift items
at great prices. -c9
PACK RAT SALE — 475 Glazier,
Cavanaugh Lake, Saturday, July
23, 9 to 5. Platform 1870's rocker,
1940's pine/cedar chest, working
pendulum clock, collectibles, anti-
ques & other stuff. The pack rat is
on the lakeside porch. -c9

CLASSIFICATIONS
Automotive 1
Motorcycles 1
Farm & Garden 2
Recreation Equip. 3
For Sale (General) 4
Auction 4a
Garage Sales 4b
Antiques 4c
Real Estate 5
Mobile 5a
Animals & Pets 6
Help Wanted 7
Work Wanted 8
Adult Care 9

Child Care 10
Wanted 11
Wanted to Rent 11a
For Rent 12
House, Apartment 13
Misc. No. 14
Person 15
Service 16

General 17
Construction 17a
Excavating/Landscaping 17b
Maintenance 17c
Experts 17d
Tutoring/Instruction 17e
Financial 17f
Bus. Opportunity 18
Thank You 19
Memorial 20
Legal Notice 21

CLASSIFIED ADS THANK YOU/MEMORIAM
CASH RATES:
10 figures \$1.00
10c/figure over 10
When paid by noon Saturday
CHARGE RATES:
10 figures \$3.00
Midweek charge: \$5.00
All advertisers should check their ads the first
week. The reader cannot accept responsi-
bility for errors on ads received by telephone
as it will make every effort to make them ap-
pear correctly. Refunds may be made only
when an erroneous ad is cancelled after the
first week that it appears.

CASH RATES:
50 figures \$3.50
10c/figure over 50
When paid by noon Saturday
CHARGE RATES:
50 figures \$5.00
DEADLINES
CLASSIFIED PAGES
Saturday, 12 noon
"CONTINUED" CLASSIFIEDS
Monday, 12 noon

Garage Sales 4b
Garage Sale — 1140 N. Freer Rd.,
Thurs., July 21, Fri., July 22, 9
a.m. to 5 p.m. No early sales.
Boys, men's, girls', women's
clothes. Some home interior
miscellaneous items. -c9

4-FAMILY SALE
Saturday, July 23 only
9 a.m.-3 p.m.
7760 Third St., Dexter. -c9

Garage Sale — 1695 N. Lima
Center Rd. (off Chelsea-Dexter),
Sat., July 23, 8 to 3. Snow boards,
bikes, super twin water bed, knick-
knacks, truck bench seat. -c9

Garage Sale — 13428 Trinkle Rd.,
Fri., July 22, Sat., July 23, 9
a.m. to 5 p.m. Lots of clothes and
books and lots of miscellaneous. -c9

Garage Sale — July 21-22-23,
417 Railroad St., Chelsea. Com-
puter, couch, loveseat and chair
set, Avon, good women's and men's
clothes, lots of misc. -c9

MOVING/YARD SALE — 1495
Baker, Dexter, Thurs. & Fri.,
July 21-22, 9 a.m. to 3 p.m. Some
antiques, clocks, furniture, books
and plenty of misc. -c9

Garage Sale — Fri., Sat.,
July 22-23, 9 to 4. Camping
cots, racing bikes, twin waterbed,
much, much more. 7838 W. Huron
River Rd., Dexter. -c9

MOVING/GARAGE SALE — Fri.,
July 22, 8 to 2, Sat., July 23, 8
to 11. 220 South St., Chelsea. -c9

Garage Sale — Conning jars, dis-
hes, bikes, garden seeder, linens,
etc. 13067 Old US-12 E. Thurs.,
July 21-22-23, 9 a.m. to 5 p.m.
Saturday, 9 to 12 a.m. -c9

Garage Sale — July 22-23, 9 to
4, 19103 N. M-52. Dishes, craft
items, auto parts, hospital type bed
(twin) clothes and misc. Warkim
Products. -c9

YARD SALE — 9 a.m. to 5 p.m.
Sat. & Sun., July 30-31, 12810
Luick Dr., off of Old US-12,
Chelsea. -c9

YARD SALE — Sat., July 23, 9 to 5,
4747 Clear Lake Rd. Couch,
chair, and table, coffee table, Couch-
per lawn mower, clothes, many
more items. -c9

Garage Sale — Lonewood Sub.
(51) Butternut Cr.) Thurs.-Fri.,
Sat., July 21-22-23, 8:30 to 3:30.
'69 Mustang, toys, household
items, baby items. -c9

YARD SALE — 130 East St., Chelsea.
Friday and Saturday, July 22-23,
9 a.m. to 4 p.m. Cancelled if rain. -c9

Thurs., Fri., & Sat.
9 a.m. - 5 p.m.
-c9

Garage Sale — 1495 Baker, Dexter, Thurs. & Fri.,
July 21-22, 9 a.m. to 3 p.m. Some
antiques, clocks, furniture, books
and plenty of misc. -c9

Garage Sale — Fri., Sat.,
July 22-23, 9 to 4. Camping
cots, racing bikes, twin waterbed,
much, much more. 7838 W. Huron
River Rd., Dexter. -c9

MOVING/GARAGE SALE — Fri.,
July 22, 8 to 2, Sat., July 23, 8
to 11. 220 South St., Chelsea. -c9

Garage Sale — Conning jars, dis-
hes, bikes, garden seeder, linens,
etc. 13067 Old US-12 E. Thurs.,
July 21-22-23, 9 a.m. to 5 p.m.
Saturday, 9 to 12 a.m. -c9

YARD SALE — 9 a.m. to 5 p.m.
Sat. & Sun., July 30-31, 12810
Luick Dr., off of Old US-12,
Chelsea. -c9

YARD SALE — Sat., July 23, 9 to 5,
4747 Clear Lake Rd. Couch,
chair, and table, coffee table, Couch-
per lawn mower, clothes, many
more items. -c9

Garage Sale — Lonewood Sub.
(51) Butternut Cr.) Thurs.-Fri.,
Sat., July 21-22-23, 8:30 to 3:30.
'69 Mustang, toys, household
items, baby items. -c9

YARD SALE — 130 East St., Chelsea.
Friday and Saturday, July 22-23,

LITTLE WANT ADS! BIG PLUSES FOR BIG RESULTS!

Washtenaw County's Busy Marketplace . . .

Quick, Economical Results . . .

Give 'em a try! . . . Ph. 475-1371

Help Wanted 8

Receptionist/Customer Service Representative
Good phone and computer skills a must. Mail resume to C&M Insurance, 6113 Jackson Rd., Ann Arbor 48103. c9

Retail Sales Manager
Bakery/Cafe (Chelsea)
Send resume detailing experience and salary history to FAX (313) 663-9154 or 326 W. Liberty, Ann Arbor 48103. c9

Direct Care Staff
Taking applications for full-time midnight shift in Dexter area group home. Start date mid-Aug. Call 426-1956 M-F, 8 a.m. to 3 p.m. c9

DEXTER PUB
8114 Main St., Dexter
Ph. 426-1234

LINE COOKS
Afternoon and Evening
WAIT STAFF
Full-time, experienced only
Please apply in person c10-2

COSMETOLOGIST
Guaranteed wages.
Call 475-4340 c10-2

Nail Technician
Call 475-4340 c10-2

PART-TIME BABYSITTER WANTED
For delightful 3-yr.-old, Thurs., 5-8 p.m., \$5/hr.; begins late Aug.; no housework; references required. Chelsea Village, Ph. 475-1951. c10-2

MANPOWER
has a variety of positions. One is right for you. Let us help.
Call 313-665-3757 c9-3

WAIT PEOPLE
COOKS - HOSTS
At Chelsea Big Boy
Apply in person
at 1610 S. Main St., Chelsea
Call 475-8603 c10H

Help Wanted 8

Full Time Customer Service Position
with a lot of variety

- Variable hours, some days, evenings, and weekends. We are willing to work with college/school schedules
- Must be dependable, responsible, willing to work, and non-smoking.
- Previous experience not necessarily required.
- Many benefits after 60 days, including insurance.
- Apply in our office weekdays before 5 p.m.
- Part-time positions also available.

Wacker's General Store
3 miles north of Manchester
Corner of M-52 and Pleasant Lake Rd. c10-2

PINCKNEY RECREATION AREA is currently accepting applications for seasonal employment. Applicants must be at least 18 years of age or possess a high school diploma. Applicants must have reliable transportation. Rate of pay is \$5.00 an hour. Pinckney Recreation Area, 8555 Silver Hill Rd., Pinckney, Mich. 48169. (313) 426-4913. c10-2

WENDY'S IS NOW HIRING

If you are a highly-motivated individual looking for a part-time job to fit into your schedule, or a full-time job with a future, Wendy's has the opportunity for you.
We are currently seeking enthusiastic people to help us fill the following: full and part-time day and evening shifts.
We offer:
• Very competitive starting wage.
• Free meals and uniforms
• Extremely flexible scheduling
• And the chance to work in a friendly, enjoyable atmosphere and have the opportunity for advancement.
If you would like to be a part of our winning team please apply at:
Wendy's
5445 Jackson Road
Ann Arbor c10-2

Full-time cook and Waitress
Days
Apply within.
Loreen's Village Cafe
Main St., Dexter. c9

Help Wanted 8

WAREHOUSE LABOR POSITIONS AVAILABLE
Call 665-5419 after 1 p.m. c10-2

WELDER
Metal furniture/equipment. Mfg and fab experience necessary. Apply at GMI, 3985 Fletcher Rd., Chelsea. c9

SERVICE ATTENDANT for northeast Ann Arbor Company. Weekends and nights. Call for interview, (313) 663-6019. c10-2

Help Wanted
Full-time positions available. Blue Cross available.
Apply in person
MEYER'S CLEANERS
5851 Jackson Rd.
Ann Arbor c47H

ADIA IS OPEN IN MANCHESTER
Adia is accepting applications in Manchester on Wednesday afternoons. Light Industrial & Clerical positions available.
Call now for an appointment
428-2800 c10-2

Wait Staff, Host and Hostess
needed part-time at
"CHINESE TONITE"
(RESTAURANT)
(in Village Plaza)
apply in person
1127 South Main Street
Chelsea
475-3797 c9

CNC MILL OPERATOR
CNC Mill Operator needed, experienced preferred. Day shift, medical benefits, paid vacations, paid holidays, 401K program. Apply in person or send resume to Boos Products/Michigan Gear, 20416 Kaiser Rd., Gregory, MI 48137. 9 HOME HEALTH AIDE - Caring individual for those needing personal care in their own homes in W. Wayne, Washtenaw Counties. Part or full-time, flex hours, week-end and differential. Experience or Certification preferred. Call IHC, 971-4200, 9-4 weekdays. c9

Wait Staff, Host and Hostess
needed part-time at
"CHINESE TONITE"
(RESTAURANT)
(in Village Plaza)
apply in person
1127 South Main Street
Chelsea
475-3797 c9

Wait Staff, Host and Hostess
needed part-time at
"CHINESE TONITE"
(RESTAURANT)
(in Village Plaza)
apply in person
1127 South Main Street
Chelsea
475-3797 c9

Wait Staff, Host and Hostess
needed part-time at
"CHINESE TONITE"
(RESTAURANT)
(in Village Plaza)
apply in person
1127 South Main Street
Chelsea
475-3797 c9

Wait Staff, Host and Hostess
needed part-time at
"CHINESE TONITE"
(RESTAURANT)
(in Village Plaza)
apply in person
1127 South Main Street
Chelsea
475-3797 c9

Wait Staff, Host and Hostess
needed part-time at
"CHINESE TONITE"
(RESTAURANT)
(in Village Plaza)
apply in person
1127 South Main Street
Chelsea
475-3797 c9

Wait Staff, Host and Hostess
needed part-time at
"CHINESE TONITE"
(RESTAURANT)
(in Village Plaza)
apply in person
1127 South Main Street
Chelsea
475-3797 c9

Wait Staff, Host and Hostess
needed part-time at
"CHINESE TONITE"
(RESTAURANT)
(in Village Plaza)
apply in person
1127 South Main Street
Chelsea
475-3797 c9

Wait Staff, Host and Hostess
needed part-time at
"CHINESE TONITE"
(RESTAURANT)
(in Village Plaza)
apply in person
1127 South Main Street
Chelsea
475-3797 c9

Wait Staff, Host and Hostess
needed part-time at
"CHINESE TONITE"
(RESTAURANT)
(in Village Plaza)
apply in person
1127 South Main Street
Chelsea
475-3797 c9

Wait Staff, Host and Hostess
needed part-time at
"CHINESE TONITE"
(RESTAURANT)
(in Village Plaza)
apply in person
1127 South Main Street
Chelsea
475-3797 c9

Wait Staff, Host and Hostess
needed part-time at
"CHINESE TONITE"
(RESTAURANT)
(in Village Plaza)
apply in person
1127 South Main Street
Chelsea
475-3797 c9

Wait Staff, Host and Hostess
needed part-time at
"CHINESE TONITE"
(RESTAURANT)
(in Village Plaza)
apply in person
1127 South Main Street
Chelsea
475-3797 c9

Wait Staff, Host and Hostess
needed part-time at
"CHINESE TONITE"
(RESTAURANT)
(in Village Plaza)
apply in person
1127 South Main Street
Chelsea
475-3797 c9

Wait Staff, Host and Hostess
needed part-time at
"CHINESE TONITE"
(RESTAURANT)
(in Village Plaza)
apply in person
1127 South Main Street
Chelsea
475-3797 c9

Wait Staff, Host and Hostess
needed part-time at
"CHINESE TONITE"
(RESTAURANT)
(in Village Plaza)
apply in person
1127 South Main Street
Chelsea
475-3797 c9

Wait Staff, Host and Hostess
needed part-time at
"CHINESE TONITE"
(RESTAURANT)
(in Village Plaza)
apply in person
1127 South Main Street
Chelsea
475-3797 c9

Wait Staff, Host and Hostess
needed part-time at
"CHINESE TONITE"
(RESTAURANT)
(in Village Plaza)
apply in person
1127 South Main Street
Chelsea
475-3797 c9

Wait Staff, Host and Hostess
needed part-time at
"CHINESE TONITE"
(RESTAURANT)
(in Village Plaza)
apply in person
1127 South Main Street
Chelsea
475-3797 c9

Wait Staff, Host and Hostess
needed part-time at
"CHINESE TONITE"
(RESTAURANT)
(in Village Plaza)
apply in person
1127 South Main Street
Chelsea
475-3797 c9

Wait Staff, Host and Hostess
needed part-time at
"CHINESE TONITE"
(RESTAURANT)
(in Village Plaza)
apply in person
1127 South Main Street
Chelsea
475-3797 c9

Wait Staff, Host and Hostess
needed part-time at
"CHINESE TONITE"
(RESTAURANT)
(in Village Plaza)
apply in person
1127 South Main Street
Chelsea
475-3797 c9

Wait Staff, Host and Hostess
needed part-time at
"CHINESE TONITE"
(RESTAURANT)
(in Village Plaza)
apply in person
1127 South Main Street
Chelsea
475-3797 c9

Wait Staff, Host and Hostess
needed part-time at
"CHINESE TONITE"
(RESTAURANT)
(in Village Plaza)
apply in person
1127 South Main Street
Chelsea
475-3797 c9

Wait Staff, Host and Hostess
needed part-time at
"CHINESE TONITE"
(RESTAURANT)
(in Village Plaza)
apply in person
1127 South Main Street
Chelsea
475-3797 c9

Wait Staff, Host and Hostess
needed part-time at
"CHINESE TONITE"
(RESTAURANT)
(in Village Plaza)
apply in person
1127 South Main Street
Chelsea
475-3797 c9

Help Wanted 8

Are You Reliable? We need you!
We have an afternoon position in Chelsea, doing light assembly. Great possibilities.
Call
MANPOWER
at (313) 665-3757 c9-2

HCC
The nation's leading service company for the medical record community has a part-time opening for a person to copy medical records. Please forward resume and salary requirements to:
HCC
3155 West Big Beaver #218
Troy, Mich. 48064
Attn: Lisa c9-2

PROJECT SECRETARY
We are looking for a conscientious, motivated, positive person to fill an administrative opening. We have at our Dexter, Michigan job site. The ideal candidate will possess transcription, word processing and writing skills as well as the ability to handle a variety of tasks. This is a full time, permanent position with an attractive benefit package. Salary is commensurate with experience. If you feel that you can meet the above requirements please forward your resume and salary requirements to:
Michigan S. Nowosad, Project Manager
Granger Construction Company
7590 Dan Hoey Road
Dexter, MI 48130
or fax to: (313) 426-6014
We are looking to interview candidates and fill this position by the week of July 25, 1994 for work starting August 1, 1994. This is a permanent full-time position. However, part time is negotiable with the right candidate.
EEOE c9-2

Wait Staff, Host and Hostess
needed part-time at
"CHINESE TONITE"
(RESTAURANT)
(in Village Plaza)
apply in person
1127 South Main Street
Chelsea
475-3797 c9

Wait Staff, Host and Hostess
needed part-time at
"CHINESE TONITE"
(RESTAURANT)
(in Village Plaza)
apply in person
1127 South Main Street
Chelsea
475-3797 c9

Wait Staff, Host and Hostess
needed part-time at
"CHINESE TONITE"
(RESTAURANT)
(in Village Plaza)
apply in person
1127 South Main Street
Chelsea
475-3797 c9

Wait Staff, Host and Hostess
needed part-time at
"CHINESE TONITE"
(RESTAURANT)
(in Village Plaza)
apply in person
1127 South Main Street
Chelsea
475-3797 c9

Wait Staff, Host and Hostess
needed part-time at
"CHINESE TONITE"
(RESTAURANT)
(in Village Plaza)
apply in person
1127 South Main Street
Chelsea
475-3797 c9

Wait Staff, Host and Hostess
needed part-time at
"CHINESE TONITE"
(RESTAURANT)
(in Village Plaza)
apply in person
1127 South Main Street
Chelsea
475-3797 c9

Wait Staff, Host and Hostess
needed part-time at
"CHINESE TONITE"
(RESTAURANT)
(in Village Plaza)
apply in person
1127 South Main Street
Chelsea
475-3797 c9

Wait Staff, Host and Hostess
needed part-time at
"CHINESE TONITE"
(RESTAURANT)
(in Village Plaza)
apply in person
1127 South Main Street
Chelsea
475-3797 c9

Wait Staff, Host and Hostess
needed part-time at
"CHINESE TONITE"
(RESTAURANT)
(in Village Plaza)
apply in person
1127 South Main Street
Chelsea
475-3797 c9

Wait Staff, Host and Hostess
needed part-time at
"CHINESE TONITE"
(RESTAURANT)
(in Village Plaza)
apply in person
1127 South Main Street
Chelsea
475-3797 c9

Wait Staff, Host and Hostess
needed part-time at
"CHINESE TONITE"
(RESTAURANT)
(in Village Plaza)
apply in person
1127 South Main Street
Chelsea
475-3797 c9

Wait Staff, Host and Hostess
needed part-time at
"CHINESE TONITE"
(RESTAURANT)
(in Village Plaza)
apply in person
1127 South Main Street
Chelsea
475-3797 c9

Wait Staff, Host and Hostess
needed part-time at
"CHINESE TONITE"
(RESTAURANT)
(in Village Plaza)
apply in person
1127 South Main Street
Chelsea
475-3797 c9

Wait Staff, Host and Hostess
needed part-time at
"CHINESE TONITE"
(RESTAURANT)
(in Village Plaza)
apply in person
1127 South Main Street
Chelsea
475-3797 c9

Wait Staff, Host and Hostess
needed part-time at
"CHINESE TONITE"
(RESTAURANT)
(in Village Plaza)
apply in person
1127 South Main Street
Chelsea
475-3797 c9

Wait Staff, Host and Hostess
needed part-time at
"CHINESE TONITE"
(RESTAURANT)
(in Village Plaza)
apply in person
1127 South Main Street
Chelsea
475-3797 c9

Wait Staff, Host and Hostess
needed part-time at
"CHINESE TONITE"
(RESTAURANT)
(in Village Plaza)
apply in person
1127 South Main Street
Chelsea
475-3797 c9

Wait Staff, Host and Hostess
needed part-time at
"CHINESE TONITE"
(RESTAURANT)
(in Village Plaza)
apply in person
1127 South Main Street
Chelsea
475-3797 c9

Wait Staff, Host and Hostess
needed part-time at
"CHINESE TONITE"
(RESTAURANT)
(in Village Plaza)
apply in person
1127 South Main Street
Chelsea
475-3797 c9

Wait Staff, Host and Hostess
needed part-time at
"CHINESE TONITE"
(RESTAURANT)
(in Village Plaza)
apply in person
1127 South Main Street
Chelsea
475-3797 c9

Wait Staff, Host and Hostess
needed part-time at
"CHINESE TONITE"
(RESTAURANT)
(in Village Plaza)
apply in person
1127 South Main Street
Chelsea
475-3797 c9

Wait Staff, Host and Hostess
needed part-time at
"CHINESE TONITE"
(RESTAURANT)
(in Village Plaza)
apply in person
1127 South Main Street
Chelsea
475-3797 c9

Wait Staff, Host and Hostess
needed part-time at
"CHINESE TONITE"
(RESTAURANT)
(in Village Plaza)
apply in person
1127 South Main Street
Chelsea
475-3797 c9

Wait Staff, Host and Hostess
needed part-time at
"CHINESE TONITE"
(RESTAURANT)
(in Village Plaza)
apply in person
1127 South Main Street
Chelsea
475-3797 c9

Wait Staff, Host and Hostess
needed part-time at
"CHINESE TONITE"
(RESTAURANT)
(in Village Plaza)
apply in person
1127 South Main Street
Chelsea
475-3797 c9

Wait Staff, Host and Hostess
needed part-time at
"CHINESE TONITE"
(RESTAURANT)
(in Village Plaza)
apply in person
1127 South Main Street
Chelsea
475-3797 c9

Wait Staff, Host and Hostess
needed part-time at
"CHINESE TONITE"
(RESTAURANT)
(in Village Plaza)
apply in person
1127 South Main Street
Chelsea
475-3797 c9

Wait Staff, Host and Hostess
needed part-time at
"CHINESE TONITE"
(RESTAURANT)
(in Village Plaza)
apply in person
1127 South Main Street
Chelsea
475-3797 c9

Wait Staff, Host and Hostess
needed part-time at
"CHINESE TONITE"
(RESTAURANT)
(in Village Plaza)
apply in person
1127 South Main Street
Chelsea
475-3797 c9

Wait Staff, Host and Hostess
needed part-time at
"CHINESE TONITE"
(RESTAURANT)
(in Village Plaza)
apply in person
1127 South Main Street
Chelsea
475-3797 c9

Help Wanted 8

MOVING
Need help moving furniture, appliances, etc.
Must have pick-up.
Call Chris Hoopingarner for date, time and wages. 475-8007. c9

McDONALD'S IN CHELSEA
Now hiring
for all shifts
\$4.50 an hour start pay.
Openers and closers start at \$5.00 an hour.
Must be 18 or older. c15-7

LATHE OPERATOR
Engine Lathe Operator needed, experienced preferred. Day shift, medical benefits, paid vacations, paid holidays, 401K program. Apply in person or send resume to Boos Productions/Michigan Gear, 20416 Kaiser Rd., Gregory, MI 48137. 9 c9-2

Photo Lab Processes
Apply in person
Chelsea Standard
Work Wanted 8a

HOUSECLEANING - Are you tired of those dirty duties? Then call us. Terri at (517) 522-8080. c11-4

ADULT CARE
c9

AFFORDABLE HOMECARE
24-hours/day, LIVE IN personal care, cooking, housekeeping & errands. Experienced, caring, dependable and bonded. Ph. (313) 741-9636. c10-4

Child Care
CHILD CARE needed - In-home care for 9-month-old girl, 8-year-old and 6-year-old girls in school. Full-time Mon.-Fri. Call 475-1931. c9

NANNY NEEDED - Loving reliable individual needed to help care for our 1-yr.-old in our Chelsea home. Position includes driving - 5 & 6-yr.-old to and from school & housekeeping. Good wages. Long term, full time position. Must be non-smoker with own transportation. Call 475-8744. c12-4

NEED A BABYSITTER? Call 18-year-old experienced with all ages, infant and up. 475-3452. c9

EXPERIENCED MOTHER of three wishes to care for 2 to 5 year old. Mondays thru Fridays. Call 475-1204. c9-2

CHILD CARE - Mother of 5-year-old needs new day care home. Call 426-0074. c9-2

WE REPLACE DATER BANDS
with Current Year Bands
JES-KEY
GRAPHIC SERVICES
(517) 263-1322
4106 N. ADRIAN HWY.
ADRIAN, MICH. 49221

Real Estate One
Michigan's Largest Real Estate Company

Your Hometown Specialist
Nelly Cobb (313) 475-7236
COMPLETE PRIVACY
is yours in this newer Custom Cape Cod, 3 bedrooms, 2 1/2 baths, 32x74 wood pole barn. Partially fenced for horses. Solitary wooded 10-acre site. \$224,900.

STOCKBRIDGE
3-bedroom, 2-bath ranch. Great room with fireplace and cathedral ceilings. Study and laundry combo. Full partially finished basement and 2-car garage on 1.08 manicured acres. \$118,500.

RANCH DUPLEX
The perfect solution to inexpensive home ownership. Each unit has two beds, 1 bath & full basement. On 2-acre wooded site near lakes and golf course.

STOCKBRIDGE
spacious old farm home on 1 acre just waiting for your special touch. Add. acreage with barn possible. \$69,900. ANN ARBOR OFFICE: 993-1616

WONDERFUL
Two story colonial, 3 bedrooms, 2 1/2 baths, family room with fireplace, formal dining, 2 1/2 car garage, on 1.8 acres in desirable lake area near North Lake. \$169,900.

LITTLE BIT OF HEAVEN
3-bedrms, 1 bath, full basement, remodeled kitchen, hardwood floors. Enclosed front porch, paved drive & 2 1/2-car garage, plus manicured acres. Adjoining state land with lake. \$155,900.

LOCATION! LOCATION!
Business Opportunity with great visibility. Call for information. EQUAL HOUSING OPPORTUNITY

Tree and Hedge Trimming
Rain Gutter Cleaning
Call Today! 481-347

Real Estate One
Michigan's Largest Real Estate Company

Your Hometown Specialist
Nelly Cobb (313) 475-7236
COMPLETE PRIVACY
is yours in this newer Custom Cape Cod, 3 bedrooms, 2 1/2 baths, 32x74 wood pole barn. Partially fenced for horses. Solitary wooded 10-acre site. \$224,900.

STOCKBRIDGE
3-bedroom, 2-bath ranch. Great room with fireplace and cathedral ceilings. Study and laundry combo. Full partially finished basement and 2-car garage on 1.08 manicured acres. \$118,500.

RANCH DUPLEX
The perfect solution to inexpensive home ownership. Each unit has two beds, 1 bath & full basement. On 2-acre wooded site near lakes and golf course.

STOCKBRIDGE
spacious old farm home on 1 acre just waiting for your special touch. Add. acreage with barn possible. \$69,900. ANN ARBOR OFFICE: 993-1616

WONDERFUL
Two story colonial, 3 bedrooms, 2 1/2 baths, family room with fireplace, formal dining, 2 1/2 car garage, on 1.8 acres in desirable lake area near North Lake. \$169,900.

LITTLE BIT OF HEAVEN
3-bedrms, 1 bath, full basement, remodeled kitchen, hardwood floors. Enclosed front porch, paved drive & 2 1/2-car garage, plus manicured acres. Adjoining state land with lake. \$155,900.

LOCATION! LOCATION!
Business Opportunity with great visibility. Call for information. EQUAL HOUSING OPPORTUNITY

Tree and Hedge Trimming
Rain Gutter Cleaning
Call Today! 481-347

Real Estate One
Michigan's Largest Real Estate Company

Your Hometown Specialist
Nelly Cobb (313) 475-7236
COMPLETE PRIVACY
is yours in this newer Custom Cape Cod, 3 bedrooms, 2 1/2 baths, 32x74 wood pole barn. Partially fenced for horses. Solitary wooded 10-acre site. \$224,900.

Child Care 10

THE LITTLE RED CABOOSE DAYCARE
currently has an immediate fulltime opening for infant through 5 years. Enroll your child to receive the best of both worlds—lots of love and caring along with learning and fun! Also we will have a fulltime opening for any age to begin August 29. Enroll now! Call 475-3415 to set up an interview. c10-7

Chelsea Community Hospital CHILDREN'S CENTER

Misc. Notices 13

ICE CREAM
SOCIAL
Sat. July 30
WATERLOO
TOWNSHIP
HALL

5:00 to 7:30 p.m.

Hot Dogs, Taco Salad, Krout Dogs,
Sloppy Joes, Pies, Cakes, and Ice
Cream.

Sponsored By

WATERLOO VILLAGE
METHODIST CHURCH
Free-Will Offering

c10-2

Personal 14

ADOPTION

A secure married couple is waiting
to welcome your baby into our lov-
ing family. Call Steve and Jan,
1-800-379-6777.

c12-4

Entertainment 15

NEW TECHNOLOGY now brings cable
TV programs to non-cable areas.
No purchase required. \$39.95 per
month with 0 down. First 100
callers receive bonus of HBO and
Cinemax for one year. Don't delay,
call today. 1-800-504-2225.

c9

Rent a
50's Style
JUKE BOXGreat for
Parties • Receptions • Reunions
Select your choice of music and
save a lot of money!

ZEMKE

OPERATED MACHINES

Call 662-1771 for details

c41f

Bus. Services 16

General

CATERING

ENJOY YOUR PARTY — Don't work!
Freshly made food for your special
occasion, tastefully prepared from
select ingredients.

Call 994-3762

c10-2

PERFECTION POWER
WASHINGSpecializing in vinyl & aluminum
siding. Quality work at affordable
prices. (313) 996-5505.

c15f

TYPEWRITERS REPAIRED — IBM and
others. All work guaranteed. Ph.
475-9965.

16-10

LAWN & FIELD MOWING — Large or
small, 6-ft. mowers, very
reasonable. Call 475-2189 or
475-8312.

c10-4

LOCAL MOVING

Small & large — 30-ft. truck.
Experienced and careful.

Call Duane

(517) 789-7904

c16-12

PAINTING — Interior, exterior,
Wallpapering and removal, new
and old. (313) 426-2279.

c15-15

A-1 TREE & STUMP REMOVAL

Tree, Shrub & Stump removal.
LAWN MOWING. Reasonable rates.
Ph. 426-8809.

c20-20

• AUTO

• Windshield Stone Chips Repaired
• Auto Glass Replaced

• HOME

• Storms & Screens
repaired or custom-made
• Thermopanes • Mirrors

Chelsea Glass

140 W. Middle St. • 475-8667

c41f

RESUMES — By experienced consul-
tants. Executive search firm, job
search strategies. (313) 475-3701.

c19f

SANDY'S WORDPROCESSING —
"Resume Specialist." Business
Academic — Legal, FAX, Laser.
426-5217.CUSTOM PIPE CUTTING and thread-
ing, 1/2" to 2". Johnson's How-
To-Store, 110 N. Main, Chelsea.
Ph. 475-7472.

25f

SHARPENING SERVICE available. We
sharpen almost anything.
Johnson's How-To-Store, 110 N.
Main, Chelsea.

25f

Bus. Services 16

Carpentry Construction

B&B REMODELING

All phases of

Residential Building

• NEW HOMES • RENOVATIONS

FREE ESTIMATES—LOW RATES

We will do our best to beat any
reasonable written estimate.

Lic. No. 2102076245, INSURED

Bruce Bennett 475-9370

Bob Usher 517-522-5811

-32-24

GENERAL BUILDING, repairs, roofs,
decks, concrete work. Licensed.

475-1080.

-10-4

TIMBER & STONE
CONSTRUCTIONGeneral Carpentry—Masonry
New Work or Repair
Timber Frames—Stone Masonry
Specializing in Basement Wall
Repair WorkAdditions—Remodeling
Screened Porches—Gazebos
EXPERIENCED—REFERENCES
INSURED—STATE LICENSED

475-1842

c10-8

Excavating/Landscaping

Jack's Tree Removal

• Fast, courteous service

• 50' boom

Ph. 971-4976

after 6 p.m.

9

SEEDING - SODDING

TREES - SHRUBS

RETAINING WALLS

DRIVEWAYS

PAVER BRICKS WALKS

Landscape Design/Drawing

Engelbert

Landscape Service

475-2695

Local References Available

c24f

SAND GRAVEL

KLINK

EXCAVATING

Bulldozer — Backhoe
Road Work — Basements
Trucking — Crane Work
Top Soil — Demolition
Drainfield — Septic Tank
Trenching, 5' up

Industrial, Residential, Commercial

CALL 475-7631

13f

Repairs

MOBILE MOWER

REPAIR, INC.

WE COME TO YOU

All Makes Serviced
All Work Guaranteed
REASONABLE RATES

(313) 426-5665

(800) 828-0428

c15-22

Card of Thanks 19

THANK YOU

We want to thank every
one who came to Anton's
90th birthday party, all
those who sent birthday
cards, made phone calls
and visited our home. Also
a special thanks to Greta
and Kay Nielsen, Joey and
Pinn Nielsen, Jessie and
Bob Charlton, Elmer Kiel,
Kay and Tom Wozniak and
also thanks to our nephew
Leif and Mianne from Den-
mark who came for that
special day, our cousin
Hannah, Peter and
children also from Den-
mark came as a complete
surprise to Anton. All of
you made his birthday a
very special day that we
will always remember.
Thank you one and all.
Anton and Dorothy Nielsen.

Card of Thanks 19

THANK YOU

The family of George
Elkins would like to thank
our friends, neighbors and
relatives for the prayers,
support, flowers, cards,
and food during his illness
and since his passing on
and to the ladies who
helped with the meals at
the house. The memorial
contributions made in his
name are also appreciated.
A special thank you to the
East Wing Staff and the
ICU Unit at Chelsea Com-
munity Hospital, Dr. Diane
Howlin, Dr. Becky Patrias,
the Covenant Church for
the luncheon after the
funeral, Pastor Siegfried
Johnson and Don, Linda
and Allen Cole for making
a difficult time a little
easier.Virginia Elkins,
Gary and Jill Seitz,
Wes and Ruby Howes,
Leona Ballard,
Laura Harmon.Mich-CAN
Statewide
Ad NetworkDriver-You're Never Far
From Home! OTR/Shorthaul
opportunities, home weekly
(shorthaul), assigned late
model equipment, \$750 ex-
perienced sign-on bonus,
BURLINGTON MOTOR
CARRIERS. EOE.Franchise Opportunity. We
offer a proven operating sys-
tem, proprietary software, and
a nationwide advertising and
public relations support pro-
gram. Call Jackson Hewitt 1-
800-277-FAST.What's So Different About
The Happy Jack 3-X Flea
Collar? It Works! Now
Available for cats! CON-
TAINS NO SYNTHETIC
PYRETHROIDS! AT
FARMLOAD CO-OPS.Quonset Building 40' x 37' x
15'. Guaranteed complete,
never put up. One end open.
Was \$6,900 will sell for
\$4,125. 1-800-292-0111.Calm-Water River Cruising
Spend 4 or 5 nights this sum-
mer or fall cruising the St.
Lawrence river in exquisite
comfort aboard an elegant
replica steamboat. Outstand-
ing scenery and numerous at-
tractions. From \$769. Free
brochure 1 (800) 267-7868.Swedish Girl Interested in
sports, computers. Other
Scandinavian, European,
South American, Asian high
school exchange students ar-
riving August. Become a host
family/ALISE. Call Eileen
(517)875-4074 or 1-800-SIB-
LING.Antique & Collectors Show.
Michigan Antique Festival.
July 23-24 at Midland
Fairgrounds. U.S. 10 and
Eastman Rd. 800 dealers,
Hobbies, Folk Art, Unique
Crafts. Auto Show - Sales
Lot. Admission \$3. Rain or
Shine! (FRI. EARLY BUYER
ENTRY, 1 P.M. - 9 P.M. \$10)
517-687-9001, 7 P.M. - 9 P.M.Friendly Home Parties now
has openings for
demonstrators. No cash in-
vestment. Part time hours
with full time pay. Two
catalogs, over 700 items.
Call 1-800-488-4875.

Legal Notice 21

MORTGAGE SALE—Default having been made
in the terms and conditions of a certain mortgage
made by DUANE A. RENKEN, a married man
and JACK BECKER, a married man, of Ann Ar-
bor, Michigan, Mortgagee, to MICHIGAN NATION-
AL BANK, a national banking association,
Mortgagee, dated the 30th day of June, 1988, and
recorded in the office of the Register of Deeds, for
the County of Washtenaw, and State of Michigan,
on the 1st day of July, 1988, in Liber 288 of
Washtenaw County Records, on page 794, on which
mortgage there is claimed to be due, at the date of
this notice, for principal and interest, the sum of
Six Hundred Thirty Nine Thousand Seven Hundred
Nineteen and 14/100 (\$639,719.18).And no suit or proceedings at law or in equity
having been instituted to recover the debt secured
by said mortgage or any part thereof. Now, There-
fore, by virtue of the power of sale contained in
said mortgage, and pursuant to the statute of the
State of Michigan in such case made and provided,
notice is hereby given that on Thursday, the 11th
day of August, 1994, at 10:00 o'clock a.m. Local
Time, said mortgage will be foreclosed by a sale at
public auction, to the highest bidder, at the main
lobby entrance to the Washtenaw County Court-
house, Huron Street entrance, in Ann Arbor,
Michigan (that being the building where the Cir-
cuit Court for the County of Washtenaw is held), of
the premises described in said mortgage, or so
much thereof as may be necessary to pay the
amount due, as aforesaid, on said mortgage, with
the interest thereon at six and 30/100 percent
(6.30%) per annum and all legal costs, charges and
expenses, including the attorney fees allowed by
law, and also any sum or sums which may be paid
by the undersigned, necessary to protect its in-
terest in the premises. Which said premises are
described as follows:All of that certain place or parcel of land situated
in the City of Ann Arbor in the County of
Washtenaw, and State of Michigan, and described
as follows, to wit:Parcel 1:
The North 30 feet of the East 66 feet of Lot 5,
Block 2 North, Range 3 East, Original Plat of the
City of Ann Arbor, Washtenaw County Records.Parcel 2:
The South 24 feet of the North 44 feet of the East
66 feet of Lot 5, Block 2 North, Range 3 East,
Original Plat of the City of Ann Arbor, Washtenaw
County Records.During the six months immediately following the
sale, the property may be redeemed.
Dated at Farmington Hills, Michigan on June 27,
1994.MICHIGAN NATIONAL BANK,
a national banking association,
MORTGAGEE
RASUL M. RAHEEM, Esquire
Attorney for Mortgagee
27777 Inkster Road (10-09)
Farmington Hills, Michigan 48334
(810) 475-3387

June 29-July 8-13-20-27

MORTGAGE SALE—Default having been made
in the terms and conditions of a certain mortgage
made by KENKER, INC., a Michigan corporation,
of Ann Arbor, Michigan, Mortgagee, to
MICHIGAN NATIONAL BANK, a national bank-
ing association, successor by merger to Michigan
National Bank-Ann Arbor Mortgagee, dated the
24th day of December, 1986, and recorded in the
office of the Register of Deeds, for the County of
Washtenaw, and State of Michigan, on the 6th day
of January, 1987, in Liber 2106 of Washtenaw County
Records, on page 899, on which mortgage there
is claimed to be due, at the date of this notice, for
principal and interest, the sum of One Hundred
Twenty Eight Thousand Four Hundred Fifty Eight
and 58/100 (\$128,458.58) Dollars:And no suit or proceedings at law or in equity
having been instituted to recover the debt secured
by said mortgage or any part thereof. Now, There-
fore, by virtue of the power of sale contained in
said mortgage, and pursuant to the statute of the
State of Michigan in such case made and provided,
notice is hereby given that on Thursday, the 11th
day of August, 1994, at 10:00 o'clock a.m. Local
Time, said mortgage will be foreclosed by a sale at
public auction, to the highest bidder, at the main
lobby entrance to the Washtenaw County Court-
house, Huron Street entrance, in Ann Arbor,
Michigan (that being the building where the Cir-
cuit Court for the County of Washtenaw is held), of
the premises described in said mortgage, or so
much thereof as may be necessary to pay the
amount due, as aforesaid, on said mortgage, with
the interest thereon at eight and 78/100 percent
(8.78%) per annum and all legal costs, charges and
expenses, including the attorney fees allowed by
law, and also any sum or sums which may be paid
by the undersigned, necessary to protect its in-
terest in the premises. Which said premises are
described as follows:All of that certain place or parcel of land situated
in the City of Ann Arbor in the County of
Washtenaw, and State of Michigan, and described
as follows, to wit:
The West 1/2 of Lot 5 in Block 2 North of Huron
Street, R3E, Original Plat of the Village (now city)
of Ann Arbor, as recorded in Transcripts, Page 152
and 153, Washtenaw County Records.During the six months immediately following the
sale, the property may be redeemed.
Dated at Farmington Hills, Michigan on June 27,
1994.MICHIGAN NATIONAL BANK,
a national banking association,
MORTGAGEE
RASUL M. RAHEEM, Esquire
Attorney for Mortgagee
27777 Inkster Road (10-09)
Farmington Hills, Michigan 48334
(810) 475-3387

June 29-July 8-13-20-27

Find out what
you don't know
about cancer.For more information
call toll-free
1-800-ACS-2345AMERICAN
CANCER
SOCIETY

NOTICE

Western Washtenaw Recycling Authority has moved
(Sylvan Township's) Recycling Bin from Brown Dr. to
Vogel's Party Store, 20490 N. M-52. This move was
necessary because of misuse of bin and site. If any
questions please call 475-6160, M-F, 7:00 a.m. to
4:00 p.m.NOTICE OF
PUBLIC HEARING
DEXTER TOWNSHIP
PLANNING COMMISSION
Tuesday, July 26, 1994
at 7:30 p.m.
at Dexter Township Hall
6880 Dexter-Pinckney Rd., Dexter, MI 48130

AGENDA:

- 1) Stobbe Enterprises request for site plan approval as to
plans submitted for 9262 McGregor Rd.
- 2) Meeting with the planning consultant.
- 3) Zoning text review.

DEXTER TOWNSHIP
PLANNING COMMISSION

Gerald Straub, Chairman

Lyndon Township
Board ProceedingsLyndon Township Board Meeting,
July 12, 1994Meeting called to order and minutes
approved.Moved and carried to appoint Mary
Ann Noah to represent Lyndon
Township on the Board for the Multi-
Lake Water and Sewer Authority.Reports given.
Moved and carried to pay bills total-
ing \$20,462.94.Board discussed the possibility of
trading Lyndon Township Hall and
land with the Riegal home on N. Ter-
ritorial Road and an equal amount of
property. The land is currently owned
by the state of Michigan.

Adjourned.

Linda L. Wade, Clerk.

STATE OF MICHIGAN
BEFORE THE BOARD OF COMMISSIONERS
FOR WASHTENAW COUNTYTHE MATTER OF THE PETITION OF THE VILLAGE OF CHELSEA TO THE
BOARD OF COMMISSIONERS FOR WASHTENAW COUNTY FOR THE
ALTERATION OF THE BOUNDARIES OF THE VILLAGE OF CHELSEA,
WASHTENAW COUNTY, MICHIGANNOTICE OF PRESENTATION OF
PETITION TO CHANGE THE BOUNDARIES
OF THE VILLAGE OF CHELSEATAKE NOTICE that the Village Council of the Village of Chelsea,
has, by resolution, presented a petition to the Board of Com-
missioners for Washtenaw County to alter the boundaries of
the Village of Chelsea and to add to the Village of Chelsea the
following described property:PARCEL 1:
The Southeast 1/4 of Section 13, Town 2 South, Range 3 East, excepting that
part West of a line 350 feet East of and paralleling the center line of M-52, and
except commencing at the South 1/4 corner of Section 13; thence North 0°58'30"
East 708.38 feet; thence North 28°45'30" East 520.41 feet; thence South
67°14'30" East 150 feet; thence North 22°45'30" East 160 feet; thence South
67°14'30" East 130.47 feet; thence North 22°45'30" East 380 feet; thence
North 67°14'30" West 280.47 feet; thence South 22°45'30" West 540 feet to
Place of Beginning, Sylvan Township, Washtenaw County, Michigan, contain-
ing 141.67 acres of land more or less.PARCEL 2:
That part of the West 81.34 acres of the Northwest fractional 1/4 lying South of
Highway Old U.S. 12, except commencing at the Northwest corner of Section;
thence South 2°48' East 1442.11 feet in the West line of Section for a Place of
Beginning; thence South 71°46'30" East 336.75 feet; thence South 18°13'30"
West 358.0 feet; thence North 44°25'30" West 163.25 feet; thence North
24°40' West 207.92 feet; thence North 2°48' West 140.0 feet in the West line
of Section to Place of Beginning; being part of the Northwest 1/4, Section 18,
Town 2 South, Range 4 East, Lima Township, Washtenaw County, Michigan,
containing 34.03 acres of land more or less.PARCEL 3:
West 81.20 acres of the Southwest Fractional 1/4, except that part lying South
of Highway New U.S. 12, Section 18, Town 2 South, Range 4 East, Lima
Township, Washtenaw County, Michigan, containing 71.20 acres of land more
or less.PARCEL 4:
That part of the Northeast 1/4 lying South of Highway Old U.S. 12 and East of a
line described as commencing at the Northeast corner of Section; thence
South 2°48' East 1440.58 feet in the East line of Section; thence North
71°46'30" West 294.71 feet; thence North 74°58' East 1084.7 feet in center of
highway for Place of Beginning; thence South 2°48' East 500 feet; thence
South 22°15' West 251.87 feet; thence North 74°39' West 150.0 feet; thence
South 22°45'00" West 499.15 feet; thence North 67°15'00" East 50.00 feet;
thence South 22°45'00" West 280.00 feet; thence North 67°15'00" West 50.00
feet; thence South 22°45'00" West to East/West 1/4 line and Place of Ending;
being part of the Northeast 1/4, Section 13, Town 2 South, Range 3 East, Sylvan
Township, Washtenaw County, Michigan, containing 60.55 acres of land more
or less.

Tax Code Parcel No. 06-13-100-008

Said PARCELS ARE ALSO DESCRIBED AS:
Beginning at the South 1/4 corner of Section 13, Town 2 South, Range 3 East,
Sylvan Township, Washtenaw County, Michigan; thence North 0°08'00" East
708.70 feet (recorded as North 0°08'30" East 708.38 feet) along the N-S 1/4
line of said Section 13; thence North 22°45'09" East 519.66 feet (recorded as
North 22°45'30" East 520.41 feet); thence South 67°14'30" East 150.00 feet;
thence North 22°45'09" East 160.00 feet (recorded as North 22°45'30" East
160.00 feet); thence North 67°14'51" West 450.00 feet (recorded as North
67°14'30" West 450.00 feet); thence North 22°45'09" East 16.07 feet (recorded
as North 22°45'30" East); thence South 67°14'51" East 580.49 feet (recorded
as South 67°14'30" East); thence North 22°45'09" East 380.00 feet (recorded
as North 22°45'09" East 380.00 feet); thence North 67°14'51" West 145.72
feet (recorded as North 67°14'30" West); thence North 22°45'09" East 1860.84
feet; thence North 24°07'42" East 251.87 feet (recorded as North 24°09'00"
East); thence South 72°45'00" East 736.23 feet to the Place of Beginning of an
Intermediate Traverse Line; thence continuing South 72°45'00" East 10.0 feet
more or less to the waters edge of Pierce Lake; thence northerly and easterly
along the waters edge of said Pierce Lake to a point which bears South
20°07'52" West 3.0 feet more or less from the Place of Ending of said In-
termediate Traverse Line; thence North 20°07'52" East 3.0 feet more or less
to said Place of Ending, said Place of Ending being the following four (4)
courses from the Place of Beginning of said Intermediate Traverse Line:North 39°24'17" East 341.20 feet, South 88°28'26" East 332.37 feet, South
20°14'47" East 433.05 feet, and South 58°38'07" East 439.64 feet; thence con-
tinuing North 20°07'52" East 440.37 feet (recorded as North 20°07'30" East);
thence South 69°52'08" East 597.61 feet (recorded as South 69°52'30" East);
along the center line of Old US 12; thence South 00°49'55" East 809.96 feet
along the East line of the West 1/4 of the Northwest 1/4 of Section 18, Town 2
South, Range 4 East, Lima Township, Washtenaw County, Michigan; thence
South 00°47'25" East 2140.56 feet along the East line of the West 1/4 of the
Southwest 1/4 of said Section 18; thence South 84°58'25" West 1183.24 feet
along the Northerly right-of-way line of the Interstate 94 Expressway to the
West line of said Section 18 and the East line of said Section 13; thence contin-
uing South 84°58'25" West 1280.11 feet along said right-of-way line to the
South line of said Section 13; thence South 87°30'00" West 1464.43 feet along
said South line to the Place of Beginning, being a part of the East 1/4 of said
Section 13, and a part of the West 1/4 of said Section 18, containing 250.1 acres
of land, more or less, being subject to the rights of the public over the north-
easterly 33 feet thereof as occupied by Old US 12, also being subject to
easements and restrictions of record, if any.AND:
Commencing at the South 1/4 corner, Section 18, Town 2 South, Range 4 East,
Lima Township, Washtenaw County, Michigan; thence North 0°40'00" East
649.74 feet along the North/South 1/4 line of said Section for a Place of Begin-
ning; thence South 84°58'25" West 1191.93 feet along the North line of I-94
Expressway right-of-way; thence North 0°48'05" West 2140.38 feet along the

**The Michigan Center for Cosmetic Surgery
North Territorial Satellite Clinic**



Robert H. Burke, M.D., D.D.S.

9477 North Territorial Rd.
Phone 313 426-2007
HOURS BY APPOINTMENT

ORAL & MAXILLOFACIAL SURGERY
AESTHETIC & RESTORATIVE SURGERY

Manchester Plans Summer Festival

Saturday, July 23 is a Big Day in Manchester.

They close down the streets but not the town for a great day of fun for everyone from 1 to 101!

The Kick Off starts at 10 a.m. with Arts & Crafts exhibitors lining Main Street. Music, entertainment, rides and activities for the children are all just a part of the fun lined up for the festival this year.

The Fireside Heritage Crafters will host demonstrations, and the Historical Society will have the Blacksmith Shop open to the public.

Beginning at high noon the bridge will be flooded—not with the river but with loads of people participating and cheering for the Waterball contest, then an old-fashioned tug-of-war where everyone can join in.

Rubber Ducks will be the highlight on the River Raisin at 5 p.m. when 750 of them will be dumped into

the river at Main St. and they race over the dam and on down to the finish line near Duncan St.—the fastest duck will win \$300 with plenty of other cash prizes for those close behind (the ducks are available at area merchants for purchase and also on Saturday, July 23).

This year the Kool Cruisers Custom & Classic Car Show has joined the Summer Festival from noon to 6 p.m.

The music lineup includes accordion and harmonica players, fiddlers, jazz and swing violinist Evan Price, hammered dulcimer by Skylark, strolling Sweet Adeline Quartets, and 50's & 60's by the Runaway Kids throughout the day. The Raisin Pickers will be on stage at 5:30 and N.E. Thing Goz at the Street Dance from 8 p.m. to midnight. This year the street dance will be open for all ages to enjoy.

Kirtland's Warbler Census Shows Increase This Year

The 1994 Kirtland's warbler census indicates that Michigan's current population of the endangered bird is the largest ever recorded since the annual census began in 1961. Researchers, biologists and volunteers counted 633 singing males during the official census completed in mid-June.

This year's count is a 30 percent increase over the 1993 count of 485, and surpasses the previous record of 502 singing males counted in 1961. The numbers have increased every year since the record low of 167 singing males counted in 1987.

"This is great news, and it shows that the Endangered Species Act can and does work," said Department of Natural Resources Director Roland Harnes. "It is a testament to scientific wildlife management and the co-operation among the DNR biologists, the U.S. Forest Service and the U.S. Fish and Wildlife Service in restoring the warblers' needed habitat."

According to DNR Endangered Species co-ordinator Thomas Weise, this year 92 percent of the warblers counted were located in Oscoda, Ogemaw and Crawford counties.

The Kirtland's warbler is a small, blue-gray and yellow, sparrow-sized bird that nests only in jack pine stands located in northeast lower Michigan. As a ground nester, it selects stands of trees between five and 20 feet high, with branches that extend to the ground. Historically, these stands of young jack pine were maintained by naturally-occurring wildfires that fre-

quently swept through northern Michigan. Fire suppression programs altered this natural process, reducing the Kirtland's warbler habitat.

Wildlife biologists from state and federal agencies now conduct a combination of clearcutting, burning, and replanting to mimic the effects of wildfire. This year, under the Kirtland's warbler management program, nearly four million trees were planted on 3,380 acres of state and federal land to provide additional habitat for warblers in six to 10 years.

These techniques appear to be successful. DNR wildlife biologist Jerry Weinrich of the Houghton Lake Wildlife Research Station said that this year the plantations showed a dramatic increase in the number of Kirtland's warblers using them. Fifty percent of the warblers counted in this year's census (314 males) were located in the areas specifically planted for the warblers' nesting habitat.

The Kirtland's warbler survey is conducted over a 10-day period each year during the first two weeks of June. The 1994 survey was a joint effort of the DNR, the U.S. Forest Service, the U.S. Fish and Wildlife Service, the Michigan Department of Military Affairs, and citizen volunteers.

For more information on the Kirtland's warbler, contact the DNR, Wildlife Division, Natural Heritage Program, P.O. Box 30180, Lansing 48909-7680.

The Chelsea Standard, Wednesday, July 20, 1994

17

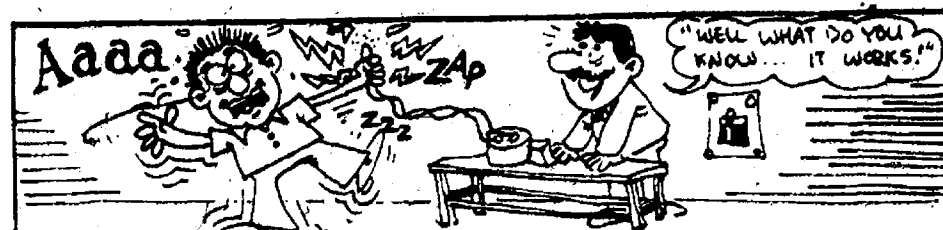

The volt, a unit of electrical measurement, is named for Count Volta, inventor of the electric battery.

GEE FARMS

14928 Dunkerhill Rd.
Stockbridge



Phone
(517) 769-6772

Open 8 a.m. till dark

Home-grown
Sweet Corn

Michigan
Sweet Cherries
and
Blueberries

Home-grown
Peas & Beans

Frozen Food
orders
taken
till 7/30/94

Featuring
the area's largest
walk-through nursery!

Follow
your dream,
not the beaten path.

No matter where your vacation dreams take you, AAA Travel Agency can get you there. We're Michigan's largest full-service travel agency.



1200 S. Main St., Ann Arbor 930-2250

- W—Warmth with our heating fuels
- A—Always friendly workers
- C—Customers first; that's our policy
- K—Knowledge of our high quality AMOCO products
- E—Extraordinary service, fast and dependable since 1932
- R—Right here when you need us, call toll free 1-800-535-5949
- S—Smiling drivers, office staff, and all other customer service people.

We Welcome You and Thank You
For Your Business!



G. E. Wacker Inc.

Serving You Since 1932
Family Owned & Operated

FUEL OIL • GASOLINE (3 Grades of Lead Free)
"PREMIER" DIESEL FUEL • LOW SULFUR DIESEL FUELS
BUDGET PLAN • AUTOMATIC DELIVERY
FULL LINE OF LUBRICANTS • TRANSPORT LOADS

PROPANE DELIVERY — 1-800-535-5949

Local Calls: 313-428-8366

9050 Chelsea-Manchester Rd., Manchester



Eye Care

Cheryl Huey, M.D.

Ophthalmologist • Eye Physician and Surgeon

HOMEMADE SALINE AND
CORNEAL ULCERS

Contact lens wearers are known to be susceptible to infections of the cornea. The cornea is the clear tissue over the iris and pupil, on which the contact lens rests. Corneal infection can be a serious problem, permanently affecting vision. Persons wearing contact lenses can greatly reduce their risk of corneal infection by following the recommendations given them about lens cleaning and care, and wearing time.

A very serious type of infectious corneal ulcer has been shown to be related to the use of homemade saline used to clean or soak lenses, and prepared by dissolving salt tablets in distilled water. This infection, caused by a tiny microorganism called Acanthamoeba, is very difficult to treat, and may lead to permanent visual loss or cornea transplant surgery. Distilled water or salt tablets should never be used to rinse, soak or enzyme contact lenses. Even if the distilled water is purchased in a pharmacy, it cannot be guaranteed to be sterile, and studies have shown that unopened, fresh bottles of distilled water may be contaminated with dangerous microorganisms. Commercially prepared sterile saline solutions for contact lenses are available and are recommended if your contacts need rinsing, storage or cleaning with saline.

Persistent blurring, pain, or redness of the eyes associated with contact lens wear is abnormal and should be reported to your eye doctor.

Cheryl Huey, M.D.

Ann Arbor Eye Care
Liberty Medical Complex
3200 West Liberty
Ann Arbor, MI 48103

(313)
662-2020

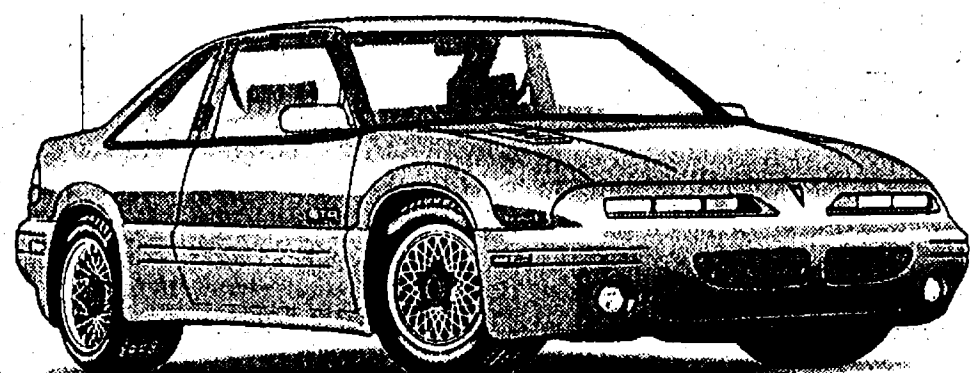

Grand Prix SE Coupe

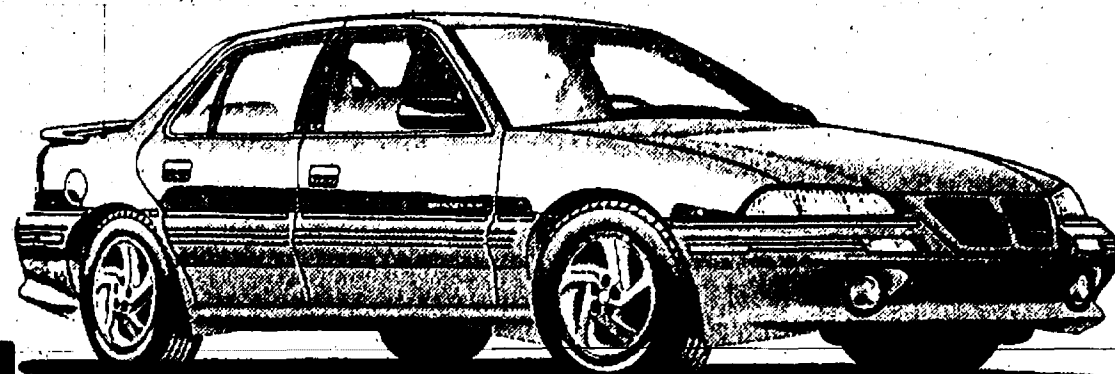

Grand Am GT Sedan

**1994
MODEL
CLOSE-OUT
UP TO \$3000 OFF
ON SELECTED NEW 1994 MODELS**

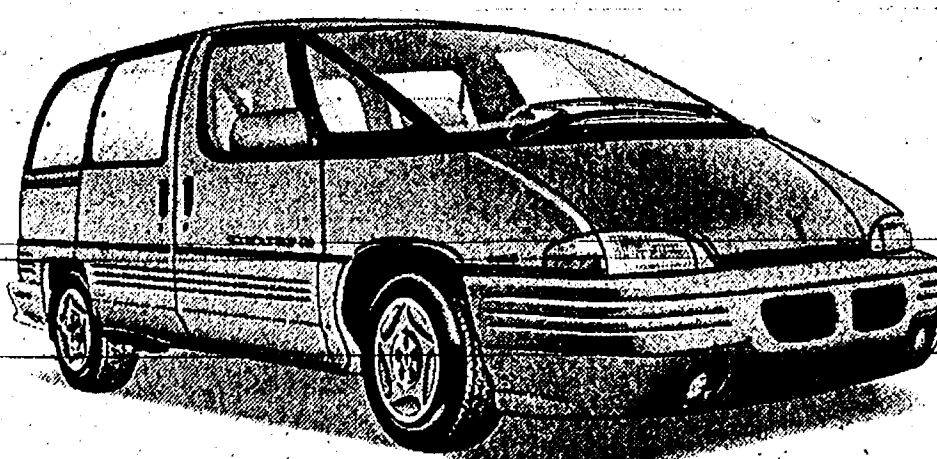

Trans Sport SE

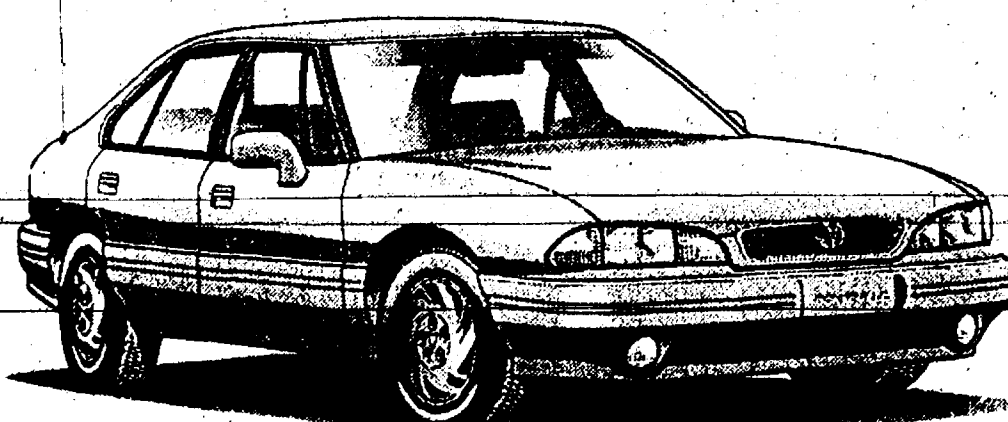

Bonneville SE

HARPER PONTIAC

Downtown Chelsea SINCE 1926

475-1306

118 W. Middle St.



GMAC
FINANCIAL SERVICES



OFFER ENDS
7/30/94

Church Services

Assembly of God—

FIRST ASSEMBLY OF GOD
14900 Old US-12, Chelsea
The Rev. N. James Massey, Pastor.
Every Sunday—
9:30 a.m.—Coffee and fellowship.
10:00 a.m.—Sunday school.
11:00 a.m.—Worship.
6:00 p.m.—Evening service.
Every Wednesday—
7:00 p.m.—Mid-week services.
Missionettes, Royal Rangers and Bible study with Bill Salomon as teacher.
First Tuesday—
10:30 a.m.—Women's ministries.

CHELSEA CHRISTIAN FELLOWSHIP
237 Wilkinson St.
Church tel: 475-8305
John Dambacher, Pastor

Every Sunday—
9:30 a.m.—Fellowship.
10:00 a.m.—Sunday school for all ages.
10:30 a.m.—Worship service and Children's Church.
6:00 p.m.—Evening Service.
Every Wednesday—
7:00 p.m.—Bible Night.
Please call if transportation is needed.

Baptist—

FIRST BAPTIST CHURCH OF GREGORY
The Rev. Richard Mathew, Pastor
Every Sunday—
9:45 a.m.—Sunday school.
11:00 a.m.—Morning worship.
7:00 p.m.—Evening worship.
Every Wednesday—
7:00 p.m.—Mid-week service.
8:00 p.m.—Choir practice.

NORTH SHARON BAPTIST
Sylvan and Washburne Rds.
Bill Wintinger, Pastor

Every Sunday—
10:00 a.m.—Sunday school.
11:00 a.m.—Morning preaching service.
Every Wednesday—
7:00 p.m.—Bible study and prayer meeting.
Nursery available at all services.

Catholic—

ST. MARY
The Rev. Fr. David Philip Dupuis, Pastor
Every Sunday—
8:00 a.m.—Mass.
10:00 a.m.—Mass.
Every Saturday—
12:00 noon-1:00 p.m.—Confessions.
8:00 p.m.—Mass.

Christian Scientist—

FIRST CHURCH OF CHRIST SCIENTIST
1883 Washtenaw Ave., Ann Arbor
Every Sunday—
10:30 a.m.—Sunday school, morning service.
Every Wednesday—
7:30 p.m.—Testimony meeting.

Church of Christ—

CHURCH OF CHRIST
13861 Old US-12, East
Minister, R.D. Parnell
Every Sunday—
9:30 a.m.—Bible classes, all ages.
10:30 a.m.—Worship service. Nursery available.
6:00 p.m.—Worship service. Nursery available.
Every Wednesday—
7:00 p.m.—Bible classes, all ages.
First and Third Tuesday of every month—
7:00 p.m.—Ladies class.

Episcopal—

ST. BARNABAS
20800 Old US-12
(Directly across from the Fairgrounds)
The Rev. Fr. Jerrold F. Beaumont, O.S.P.
Easter Sunday, Mass of the day of resurrection.
Every Sunday—
10:00 a.m.—Holy Eucharist.
10:30 a.m.—Nursery.
10:00 a.m.—Christian Education K-12.
Every Wednesday—
7:30 p.m.—Service of Word and Healing.
Second and Fourth Tuesdays—Holy Eucharist at the Chelsea Retirement Community.
Private Confessions—By appointment.

Lutheran—

ST. THOMAS LUTHERAN
10001 W. Ellsworth Rd.
(9 miles south and 3 miles west of Dexter)
Randall Shields, vacancy pastor
Every Sunday—
9:30 a.m.—Worship service.

Free Methodist—

CHELSEA FREE METHODIST
765 Wetzlar Rd.
Mearl Bradley, Pastor
G. Harry Bonney, Associate Pastor
Wednesday, July 20—
7:00 p.m.—Midweek nursery, kids' activities, Junior and Senior Teens, Prayer and Share, Dad's Group, One Another Groups.
Saturday, July 23—
3:30 p.m.—Adult fellowship at Van Tien's.
8:00 p.m.—Picnic.
Sunday, July 24—
8:30 a.m.—Early celebration.
9:30 a.m.—Coffee fellowship.
9:45 a.m.—Sunday school.
11:00 a.m.—Morning celebration.

FAITH EVANGELICAL
5675 North Territorial Rd.
The Rev. Mark Fortinsky, Pastor
Wednesday, July 20—
7:30 p.m.—Worship service.
Sunday, July 24—
10:00 a.m.—Worship service.
6:00 p.m.—Softball vs. Trinity/Saline here.

OUR SAVIOR LUTHERAN
1515 S. Main, Chelsea
The Rev. Franklin H. Giebel, Pastor
Thursday, July 21—
7:30 p.m.—Contemporary worship service.
Every Sunday—
9:00 a.m.—Worship service.

ST. JACOB EVANGELICAL LUTHERAN
12501 Rietmiller Rd., Grass Lake
The Rev. Paul C. Stratan, Pastor
Every Sunday—
9:00 a.m.—Sunday school, Family Bible Study.
10:15 a.m.—Worship service.

TRINITY LUTHERAN
5758 M-50, three miles east of Gregory
Alan R. Stadelman, Pastor
Every Saturday—
7:30 p.m.—Worship.
Every Sunday—
9:30 a.m.—Worship.

ZION LUTHERAN E.L.C.A.
Corner of Fletcher and Waters Rds.
Wednesday, July 20—
9:00 a.m.—Ice cream social clean up.
Thursday, July 21—
8:30 p.m.—Chelsea churches softball. Zion vs. Covenant church at St. Paul's UCC.
Sunday, July 24—
9:15 a.m.—Worship at Old Zion church.
Monday, July 25—
Deadline for August newsletter.

Methodist—
SALEM GROVE UNITED METHODIST
3320 Notten Rd.
The Rev. Jim Paige

Every Sunday—
9:30 a.m.—Church school.
10:30 a.m.—Morning worship.

FIRST UNITED METHODIST
Parks and Territorial Rds.
Pastor Wayne Miller

Every Sunday—
9:30 a.m.—Worship service.
10:00 a.m.—Sunday school.

WATERLOO VILLAGE UNITED METHODIST
8118 Washington St.
Pastor Wayne Miller

Every Sunday—
10:00 a.m.—Sunday school.
11:15 a.m.—Worship service.

FIRST UNITED METHODIST
128 Park St.
The Rev. Richard L. Dake, Pastor
Every Wednesday—
6:30 p.m.—Prayer group.
7:15 p.m.—Study group.
Every Sunday—
8:15 a.m.—Crib nursery opens.
8:30 a.m.—Worship service with supervised care for preschoolers.
8:25 a.m.—Crib nursery closes.
8:45 a.m.—Crib nursery re-opens.
10:00 a.m.—Worship service with supervised care for preschoolers.
11:05 a.m.—Crib nursery closes.

CHELSEA RETIREMENT COMMUNITY CHAPEL

805 W. Middle St.
The Rev. Dr. J. Gordon Schleicher
Every Sunday—
9:30 a.m.—Worship service.

NORTH LAKE UNITED METHODIST CHURCH
14111 North Territorial Road
The Rev. Wayne Hawley, Pastor
Every Sunday—
9:30 a.m.—Sunday school.
10:30 a.m.—Worship service.
11:30 a.m.—Fellowship time.
6:00 p.m.—Youth group.

SHARON UNITED METHODIST
Corner Pleasant Lake Rd. and M-42
The Rev. Peggy Paige, Pastor
Every Sunday—
10:00 a.m.—Sunday school.
11:00 a.m.—Worship service.

Mormon—
CHURCH OF JESUS CHRIST OF LATTER-DAY SAINTS
1330 Freer Rd.
Sam Skidmore, branch president
517-466-7876 or leave a message at 475-1778
Every Sunday—
9:30-10:40 a.m.—Sacrament meeting.
10:50-11:30 a.m.—Sunday School and Primary School.
11:40-12:30 a.m.—Priesthood and Relief Society.

Non-Denominational—
CHELSEA HOSPITAL MINISTRY
Every Sunday—
10:00 a.m.—Morning service, Chelsea Community Hospital Chapel.
COVENANT
50 N. Freer Rd.
The Rev. Siegfried S. Johnson, Pastor
Every Sunday—
9:30 a.m.—Worship Service.

CHELSEA FULL GOSPEL
775 S. Main St. (FIA building).
John & Sarah Grosser, Pastors
475-7379
Every Sunday—
10:30 a.m.—Prayer and worship celebration.
6:00 p.m.—Evening celebration.
Every Wednesday—
7:00 p.m.—Church school classes. (Classes meet in lower level of First Assembly, 14900 Old US-12.)

IMMANUEL BIBLE
145 E. Summit St.
Ron Clark, Pastor
Every Sunday—
9:45 a.m.—Sunday school, nursery provided.
11:00 a.m.—Morning worship, nursery provided.
6:00 p.m.—Evening worship.
Every Wednesday—
7:00 p.m.—Family hour, prayer meeting and Bible study.

MT. HOPE BIBLE
12294 Triad Rd., Grass Lake
The Rev. Joseph A. O'Neill, Pastor
Every Sunday—
10:00 a.m.—Sunday school.
11:00 a.m.—Morning worship.
6:00 p.m.—Evening service.
Every Wednesday—
7:00 p.m.—Bible study.

ST. VLADIMIR ORTHODOX CHURCH
The Rev. Fr. Paul Karas, Pastor
9600 Jackson Rd.
(between Steinbach and Dancer Rds.)
Sunday Services—
9:30 a.m.—Hour.
9:00 a.m.—Holy Confession.
10:00 a.m.—Divine Liturgy.

NEW LIFE CHRISTIAN CENTER
50 Freer Rd. (Covenant church)
Pastors Erik & Mary Hansen
Every Sunday—
11:30 a.m.—Praise, worship, Children's Church.
6:00 p.m.—In home meetings.

Presbyterian—
FIRST UNITED PRESBYTERIAN
20175 Williamsville Rd., Unadilla
The Rev. Mary Groty
Every Sunday—
9:30 a.m.—Sunday school.
11:00 a.m.—Worship service.

KNOX PRESBYTERIAN
Tappan Middle School
2551 E. Stadium Blvd., Ann Arbor
973-5889
Bartlett L. Hess, Ph.D., Senior Pastor
Every Sunday—
9:30 a.m.—Worship service.
10:30 a.m.—Fellowship time.
11:00 a.m.—Christian Education.
Nursery provided.

United Church of Christ—
BETHEL EVANGELICAL AND REFORMED
Freedom Township
The Rev. Roman A. Reineck, Pastor
Every Sunday—
10:00 a.m.—Worship service.

FIRST CONGREGATIONAL OF CHELSEA
121 East Middle Street
The Rev. Rosemary Chaffee, Minister
Every Sunday—
10:00 a.m.—Worship and church school with nursery provided.

ST. PAUL
The Rev. Dr. Lynn E. Spitz-Nagel, Pastor
Every Sunday—
9:30 a.m.—Worship, Children's Moment included. Continental Breakfast following worship.

Letters to the Editor

Dear People of Chelsea and Surrounding Area:

In 1982, I joined the cast of "My Fair Lady" presented by the Chelsea Area Players. I didn't know then that I would still be involved with the organization 12 years later or that I would be president, and what a presidential year it has been.

I am in my 15th CAP production, "The Most Happy Fella," that opens on Friday, July 22. It has been a special experience because I have had a chance to work closely with DiAnn L'Roy, the director. DiAnn was the founder of CAP and directed its first shows. She is a joy to work with and the show is going to be great.

I also had a chance to produce the most recent Theatre Workshop program under the direction of Sue Williams. Almost 80 children had a chance to learn theater in a positive and rewarding experience. The Theatre Workshop started in 1974, so for 20 years we have been teaching children about theater and many are still involved in the arts.

The winter production of "Godspell" thrilled audiences in Chelsea and then went on to an audience in Flint. This is the first time a Chelsea Area Players production has gone "on tour." Thank you cast and crew for representing Chelsea in such a wonderful way.

It sounds as if it has been a thrilling presidential year for me, but the above is not all that has happened.

Thanks to you in the community and area, the Chelsea Area Players have raised the money to help the school purchase new curtains for the High School auditorium. The curtains have been up since January and we are thrilled to have them for this upcoming production. (By the way, the curtains that we took down were purchased in 1971 with moneys from musicals directed by DiAnn L'Roy.)

I want to extend a special, personal invitation to all who helped or donated money toward these new curtains.

If you were a part of or attended "Curtain Up," "Face the Music," or the Magic Show, or donated on the side then you helped raise the money. We are giving the money to the School District in a reception prior to our show on opening night, July 22. The reception is at the high school and all who attend can then stay and attend our opening of "The Most Happy Fella." You helped us to collect the money and we want you to be a part of presenting it to the school.

If you cannot attend the reception and performance that night, then please come July 23, 28, 29, or 30 to one of our other performances so you can see the curtains and be a part of our celebration. The cast and crew of this production have worked hard to put on a fantastic show.

The old saying of "if a tree falls in the forest and no one is there, is there any sound?" holds true for theater. If a musical is presented and there is no audience, is there any sound, or any reward for the performers? You, the audience, give us purpose and reward

for all our efforts to entertain. Please come see us and reward us with your presence.

Norma Graflund, President
Chelsea Area Players

Researchers are developing a milk product for the military that can compete against the ever-present temptation of soft drinks. Ordinary, reconstituted, non-fat dry milk is not very popular with soldiers, so scientists are trying to come up with a powdered milk that mixes easier with water and tastes better.

Revelling on the River Concert Stated July 30 At Gallup Park Livery

Ann Arbor Department of Parks and Recreation will hold a "Revelling on the River" free music concert at Gallup Park Canoe Livery Saturday evening, July 30, from 6:30 to 7:30 p.m.

Jerry Perrine will perform a variety of jazz and pop music on the keyboard. Gallup Park Canoe Livery overlooks the scenic Huron River at 3000 Fuller Rd., Ann Arbor.

Concerts are also scheduled for Aug. 13 and 27.

For more information, please call 662-9319.

Safety belt use is currently 52 percent in Michigan. An estimated 250,000 lives would be saved each year with 70 percent safety belt use.

ICE CREAM SOCIAL

THURSDAY, JULY 21

5 p.m. to 8 p.m.

ST. ANDREW'S UNITED CHURCH OF CHRIST
7610 Ann Arbor St., Dexter

MENU

KNOCKWURST · HOTDOGS · SLOPPY JOE'S
POTATO SALAD, GERMAN & AMERICAN
COLE SLAW · BAKED BEANS
ICE CREAM SUNDAES · FREE CAKE
ROOT BEER · COFFEE · ICED TEA

Call for a quote on your auto or homeowners insurance.

Compare Allstate for value.
Absolutely no obligation.
Call now for an estimate.

Allstate
Allstate Insurance Company



JANET COOLEY



GLIMA GRAY



3645 JACKSON ROAD
Near Wagner Rd.
995-0700

Ice Cream Social SUNDAY, JULY 24

12 Noon to 5 p.m.

Ice Cream · Pie · Cake · Baked Beans
Potato Salad · Sloppy Joes · Hot Dogs
Coffee · Tea · Pop

St. John's United Church of Christ

207 Old Bohne Rd., Francisco

Great Rate

5%
APY*

18 MONTH CERTIFICATE

Republic Information Center
1-800-968-4425 7AM-7PM M-F



MEMBER FDIC

* Annual Percentage Yield (APY) is accurate as of June 6, 1994. Substantial penalty for early withdrawal. Limited time offer. Not valid with any other offer.

BookCrafters proudly recognizes the following employees for their extended service-without an accident!

The following employees who have worked 5 or more years without an accident:

GREG ADAMS
BLAINE ALLDAFFER
JANICE BALLUFF
SHARI BRONSON
JOHN BROGAN
JOY BURNS
GREG CAGNEY
SANDY CASTLE
GEORGE CLICKNER
DEB COLE
BRIAN E. COOK
BRIAN COOPER
DEBORAH COURTNEY
SHARON CRAIG
ROBERT DEIGHTON
KEVIN EDICK
WILLIAM EMMONS
TAMMIE EPPERLY
NANCY FOSTER
STACY FULLERTON
STEVE GALLAS

CRAIG GOW
VIVIAN SIGNOR
VIRGINIA GYDE
SUSAN HAFNER
A.J. HALE SR.
KATHRYN HECKAMAN
PHIL HOFFMAN
MARGE HOOD
LORENE E. LAMB
JENNIFER LINN
BERNITA NEELEY
SALLIE PARKER
VIVIAN PECK
FIL PINTILIE
LINDA RIVERS
ELIZABETH ROHDE
ALAN ROSKOWSKI
BOB SALOW
AUDREY SATTERTHWAITE
EDY SCHMIDT
LEONARD SCHAUER

ROBERTA SCHAUER
RON SIMPKINS
MELVIN STEPHENS
JANICE STEVENS
LEON STEVENS
MAURICE L. TILFORD
WARREN H. VANVALKENBURG
CHARLOTTE A. VANDEGRIFT
DANIEL WHITE
ESTHER WHITAKER
TOM WINANS
DAVID WOLFGANG
ROBERT WREN
ELIZABETH YORK
MITCH ZINK
SHAUNNA KELLEY

The following employees have 10 or more years without an accident.

ANNITTA ARNETT
JEANINE BELL
RICHARD BILLAU
SANDY COLEMAN
STEVE COURTNEY
PAUL F. COVAL
JERRY CRAWFORD
ROGER CROUCH

NANCY DULIN
MARTY ELM
WENDY HAUSER
BILL HICKS
WAYNE JANKOVIC
MARILYN JOHNSON
WILMA KEISER
CLIFF MARKLE

PHYLLIS MASON
CLARKE MASCHKE
JANICE MEAD
BILLIE RACKLEY
MADALENE SALTER
JEFF STUTZMAN
DAWN WINDRIM
PAMELA WOOD

BookCrafters would like to thank all employees for their continued efforts in keeping a safe working environment.

+ AREA DEATHS +

Cameron Colquhoun

Jackson
(Formerly of Chelsea)
Cameron (Cal) Colquhoun of Jackson died at his home under the loving care of his family and Hospice. Thursday, July 14, 1994 at age 65.

He is survived by his wife, Patricia; one daughter, Lealie (Karl) Petersen; two sons, Steven (Jeanne) Yettaw, Jeffrey R. Yettaw; seven grandchildren; his aunt, Mrs. John C. Hampton of Holland; several cousins and a special friend, Mary Lou Rice.

He was preceded in death by his son, Jeffrey.

He was a member of the Wolf Lake Yacht Club, Elks Lodge No. 113, the Grotto Club and was a Marine veteran.

He was born in Detroit, raised in Chelsea where he attended high school before joining the Marine Corps. He attended Ferris State College and was a business and salesman in the Jackson area for many years.

According to his wishes, cremation has taken place. A memorial service will be held at the Desnoyer Funeral Home, 204 N. Blackstone, Jackson, Sunday, July 24, at 3 p.m. with the Rev. Fr. Thomas Toeller-Novak officiating. Elks Lodge of Sorrow Service will be at 2:45 p.m. Private interment of his ashes will take place at Episcopal Cathedral Resurrection Gardens, Kalamazoo.

Memorial contributions may be made to the Salvation Army or Hospice of Jackson.

Joe C. Scott

Tecumseh
(Formerly of Chelsea)
Joe C. Scott of Tecumseh formerly of Chelsea, age 80, died Saturday morning, July 16, 1994 in Tecumseh. He was born Jan. 18, 1914 in Albert Lea, Minn., the son of Barkley and Maude (Evans) Scott.

Mr. Scott's father was a Western pioneer, who at the age of 14 in 1871 traveled on horseback to California.

Joe was a resident of Chelsea for many years and moved to Tecumseh in 1991. He retired from Dana Corp. in 1979 after 30 years of service, and was a charter member of the Knights of Columbus of Chelsea, and a member of St. Mary's Catholic church Chelsea.

Mr. Scott was a veteran of WWII, serving in the U.S. Army.

He was married to Julianne F. Beissel on June 17, 1946 in Chelsea and she survives as do his two sons, Joseph B. Scott and his wife, Catherine, of Tecumseh, Basil A. Scott and his wife, Sandra, of Okemos, and his daughter, Jane E. Callison and her husband, Kenneth, of Tecumseh; seven grandchildren, Joshua and Christian Scott, Kimberly Callison Johnson and her husband, Greg, Scott Callison and his wife, Jodi, Sally, Heather, and Brooke Scott, and one great-granddaughter, Nickki Callison.

The funeral mass was Tuesday, July 19, at 11 a.m. from St. Mary's Catholic church with Deacon Richard Shaneyfelt officiating. The vigil and rosary was Monday at 7:30 p.m. at the Staffan-Mitchell Funeral Home where the family received friends Monday from 2-5 p.m. and 7-9 p.m. Burial followed in Mount Olivet Cemetery, Chelsea.

Expressions of sympathy may be made to St. Mary's church.

Richard C. Gerstler

Grass Lake
Richard C. Gerstler of Grass Lake, age 49, died Wednesday, July 13, 1994 in Ypsilanti. He was born March 2, 1945 in Ann Arbor, the son of Erwin E. and Mabel I. (Hill) Gerstler.

Mr. Gerstler retired from Double A Products in Manchester, and is formerly of Addison.

Survivors include one daughter, Crystal Lynn Borden of Jackson; one brother, Eugene (and Jean) Gerstler of Grass Lake; three grandchildren; and several nieces and nephews.

Funeral services were Monday, July 18, 1 p.m. at Cole Funeral Chapel, Chelsea, with the Rev. Richard Duke officiating. Burial followed at Oak Grove East Cemetery, Chelsea.

Memorial contributions may be made to Individualized Home Nursing Care.

Subscribe today to The Standard!



DAN SIMMONS volunteered from the audience at Sunday's Concert in the Park to assist Jimmy Lee, the blind magician with an illusion where a sword was apparently

pushed through his neck. It looked very real, even to the blood stained bib he was wearing, but no harm was done.

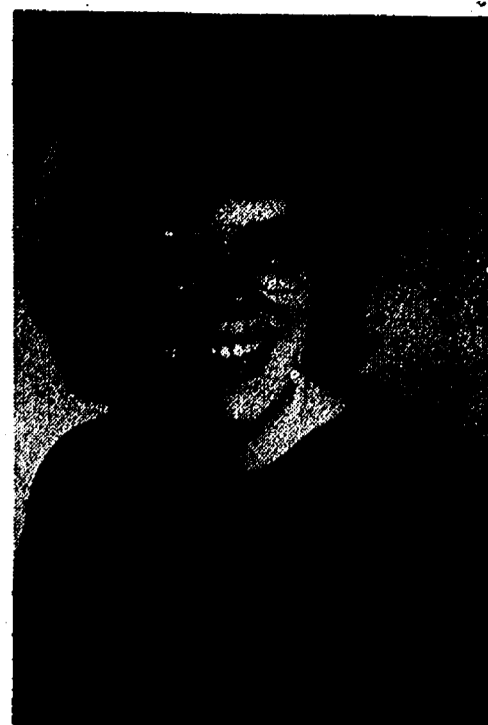

LAURA K. GODERIS was sworn in as a member of the Michigan State Bar on June 1, by the Hon. Donald E. Shelton, Washtenaw County Circuit Court judge. She is a 1994 graduate of the Detroit College of Law and a 1990 cum laude graduate of the Honors program of Eastern Michigan University with a dual degree in Strategic Management and Control and Communications. Laura has opened her own office in Ypsilanti, practicing in criminal, personal injury and estate law. She is a 1998 Chelsea High school graduate and the daughter of Louis and Barbara Goderis of Chelsea.

Dora M. Williams

Charlotte
(Formerly of Chelsea)

Dora M. Williams, age 89, of Saline, formerly of Charlotte and Chelsea, died Thursday, July 14, 1994 at the Saline Hospital after an extended illness. Mrs. Williams was born in Williams county, North Dakota, the daughter of Andrew H. and Mary (Bollinger) Hiltner. She was a former member of the Rebekahs.

Surviving are one son, Alford (Doris) Williams of Charlotte; four daughters, Phyllis Spitzley of Portland, Shirley Petch of El Paso, Tex., Barbara (Orrin Randall) Bingham of Saline, and Martha (Tom) Knaggs of Rowlett, Tex.; nine grandchildren and nine great-grandchildren.

She was preceded in death by her husband, Alford Williams on Dec. 5, 1987, a sister, Margaret Sullivan, in 1964, and by a brother, Clarence Hiltner in 1919.

Funeral services were at 1 p.m. Saturday, July 16, at the First United Methodist Church, Chelsea, with the Rev. George Fleming officiating. Interment followed in the Maple Hill Cemetery, Charlotte.



AMANDA SIMMONS was one of several youngsters who answered a request from Jimmy Lee, the blind magician, for someone to learn magic tricks. Amanda was chosen and demonstrated a trick of apparently pushing a pencil through a solid glass plate.

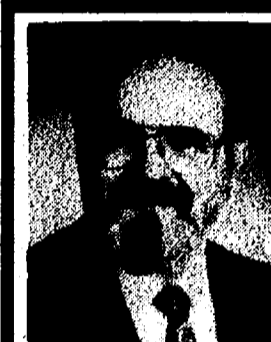

DAVE ROWE CPCU
121 E. Main
Chelsea, MI 48110
Phone: 475-9184
Making your future more predictable.

All the best for you
and your farm . . .

from your Farm Bureau
Insurance Agent

Get all the protection you need - for your farm, yourself, and your family - from your Farm Bureau Insurance agent. Serving farmers is our specialty. That's why we are Michigan's largest farm insurer and the number one protector of Michigan farm families. Call today.

FARM BUREAU INSURANCE



ORTHODONTIST
RAYMOND P. HOWE
D.D.S., M.S.

515 South Main Street
Chelsea
Telephone (313) 475-2260



LIBERTY TITLE
COMPANY

Chelsea's ONLY Title Company

Real Estate & Refinance Closing Facilities
Title Insurance
Escrow Accounts

8:00 a.m. - 5:30 p.m.

114 N. Main Street Suite #4
(Lower level - Old Sylvan Hotel)
Diana Walsh, Branch manager
475-6440 Office/475-7936 FAX

Dial-A-Garden When you see news happening call 475-1371!

Topics Listed

The following is a weekly schedule of Dial-A-Garden, the system of pre-recorded daily gardening tips sponsored by the Washtenaw County Cooperative Extension Service. The system is in operation 24 hours a day, seven days a week. Interested persons are invited to call 971-1129 at their convenience to listen to timely, up-to-date gardening information.

Wednesday, July 20—"Tomato Problems."
Thursday, July 21—"Perennials from Seed."
Friday, July 22—"Grubs and Sod Webworms."
Monday, July 25—"Fall Gardening."
Tuesday, July 26—"Pruning Brambles."
Wednesday, July 27—"Lawn Renovation."

Think BIG.



Introducing the
Platinum Savings Account

- A superb simple interest rate of 4.05%
- An Annual Percentage Yield of 4.11%
- Deposits and/or withdrawals available
- Choice of a passbook or statement
- FDIC Insured



Ann Arbor (Downtown) 665-4030

Ann Arbor (Main Centre) 665-4080

Or call our Republic Information Center
1-800-968-4425 7 AM-7 PM Mon.-Fri.

Member FDIC

*Annual Percentage Yield (APY) is accurate as of April 25, 1994. Minimum balance to open and earn interest is \$15,000. The Platinum Savings is a variable rate account; therefore the interest rate may change after opening. Individuals only. Limited time offer. Not valid with any other bonuses or coupons.

DISTINCTIVE PERSONAL BANKING

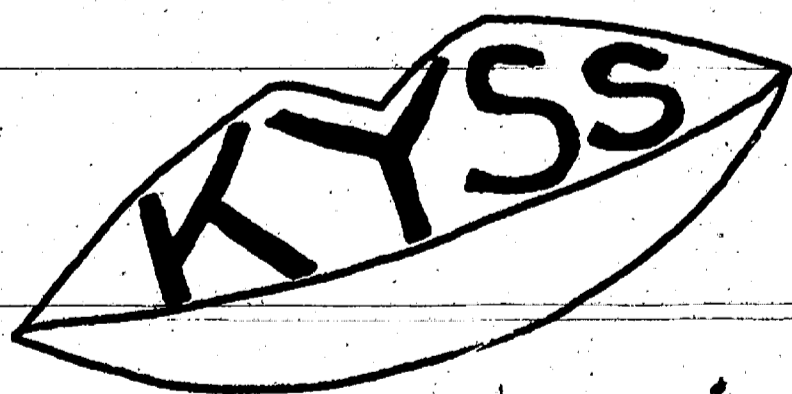

Summer Youth Concert

Sunday, July 24, 1994

5:30-9:30 p.m.

CHELSEA FAIRGROUNDS

\$2.00 Admission

Band: "Turning Point"

*Sponsored by Kiwanis Youth Summer Services
For Chelsea students 18 and under*



OVERNIGHT TOUR GUESTS: 20 young people from the St. Cloud, Minn. catholic diocese were guests of Chelsea St. Mary's Youth group Monday. Pedaling their bicycles for the 1,200 mile trip, the group left St. Cloud July 9, crossed Minnesota, Wisconsin, Michigan's Upper Peninsula, across the Straits on Mackinac Bridge, south through central Michigan to Chelsea. Traveling about 100 miles a day, they were headed for Bowling Green, O., when they left here Tuesday morning. From there they go to Steubenville, O., for a youth conference hosted by Franciscan University in Steubenville. St. Mary's provided a hot dinner for the group, a swim in the school pool and shelter for the night at St. Mary's Parish Center. Arrangements for the Chelsea visit were made by Cathy Guinan, director of religious education, and Mary Lou Hahn-Setta, coordinator for youth ministry at St. Mary's. (They may be seen in upper left of photo.) The touring group was quick to admit they were looking forward to packing their bikes and flying home after the conference!

Some Area Waters May Be Contaminated

Recent microbiological tests indicate heavy contamination of at least two Washtenaw county streams, posing a possible public health threat.

Testing by MicroOne Laboratory, a division of Gelman Sciences, Inc., shows severe bacterial contamination of Honey Creek, Swift Run Creek and Barton Pond at Gallup Park in the City of Ann Arbor.

In a letter to Honey Creek residents July 12, Charles Gelman, chairman and CEO of Gelman Sciences, said peak contamination values in Honey Creek are 80 times those allowed under state regulations for skin contact, and thousands of times those allowed for drinking water.

Gelman warned residents that if they, or their children, have been in contact with water in Honey Creek, they should check with their health providers.

It's uncertain exactly what is causing the pollution, but those testing the water speculate it is from overflowing and malfunctioning septic fields along the creek.

Gelman also offered to test Honey Creek residents' drinking water for contamination free of charge.

Washtenaw County Environmental Division announced plans last week to

conduct a bacterial study of Honey Creek over the next two months.

Gelman first alerted county environmental authorities to the contamination in Honey Creek on March 15.

Gelman released test results taken at the boat launch at Gallup Park on July 11 to Robert Bauman, assistant city administrator of the City of Ann Arbor.

Possible sources of contamination are from Swift Run Creek and the Allen Creek Drain, Gelman said.

Gelman said the test results show heavier contamination at Gallup Park than at Metro Beach in Detroit, where beaches have been closed to the public for much of the last month.

Gelman offered to meet with the city and Washtenaw county officials to set up a more extensive sampling program involving drains throughout the county.

Whiteflies and two-spotted spider mites are common greenhouse pests that are resistant to the pesticides available to home gardeners. Try attacking them with insecticidal soaps. And make sure your plants get enough water. As farmers have found out during droughts, a plant that is under water stress is a sitting duck for insect damage.

RONALD SHARP, J.D.

Specializing in
**PROBATE
WILLS
LIVING TRUSTS
REAL ESTATE**

426-0420



8099 MAIN ST
DEXTER

Clearance Sale

**All of Our
Reconditioned Lawn Mowers
and Garden Tractors
Are on Sale**

All are ready to mow and
have a 30-day warranty.

**Large Selection to Choose from
PRICED TO SELL!**

No Reasonable Offer Refused

**JOHNSON'S HOW-TO
LAWN & GARDEN
Service
station**

110 N. Main St.
Downtown Chelsea

*Friendly, Knowledgeable Service Close to Home
Your Full Service Hardware Store . . . and Much More!*

Two Join SCORE As Counselors to Area Businesses

Jane Wilkin of Bellville and Eugene Berroddin of Ann Arbor have been accepted as counselors with the Ann Arbor branch of the Service Corps of retired Executives (SCORE). The branch now has 17 counselors who provide free, confidential counseling to start up or existing small businesses from Chamber of Commerce offices in Ann Arbor, Ypsilanti, Brighton, Adrian and South Lyon.

Wilkin has more than 30 years of management experience in health care, human resources and marketing. She is a member of the MAA Chapter of the American Business Women's Association.

Berroddin retired recently as director of insurance for the Michigan Municipal League. His long career included service as executive director of the International Personnel Management Association. He received a masters degree in public administration from the University of Michigan.



all you can eat!
Spaghetti
4 to 8 p.m.
Mondays
\$4.95

With your choice of sauces,
garlic toast and salad!





1120 South Main Street
Chelsea
475-7714



**BIG
DEALS!**

**NO PAYMENTS,
NO FINANCE CHARGES
FOR 6 MONTHS!*** *On Approved Credit

SUPER HOT BUYS ON ALL APPLIANCES, TV'S, & ELECTRONICS

RCA

JENN-AIR

MAYTAG



MAGNAVOX

HOTPOINT

Amana.

***180 DAYS SAME-AS-CASH - ALL BRANDS - ALL PRODUCTS**

We have **SPECIAL BUYS** on a wide selection of appliances, TV's & Electronics through our new affiliation with Associated Volume Buyers, a National Multi-Billion Dollar Buying Group.

**Come in and see our SUPER SELECTIONS
and take home a Hot Deal.**



**FREE
Delivery**

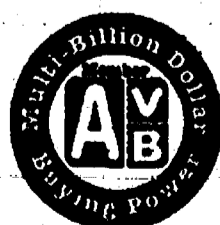

Serving the Area over 60 Years

**HEYDLAUFF'S
APPLIANCES & ELECTRONICS**

HOURS

Mon.	8:30 - 8:00
Tues.	8:30 - 5:30
Wed.	8:30 - 5:30
Thurs.	8:30 - 8:00
Fri.	8:30 - 5:30
Sat.	8:30 - 4:00

113 NORTH MAIN STREET in DOWNTOWN CHELSEA 313/475-1221